1949-GATE

378.73
G

WINGATE UNIVERSITY ARCHIVES
Special Co

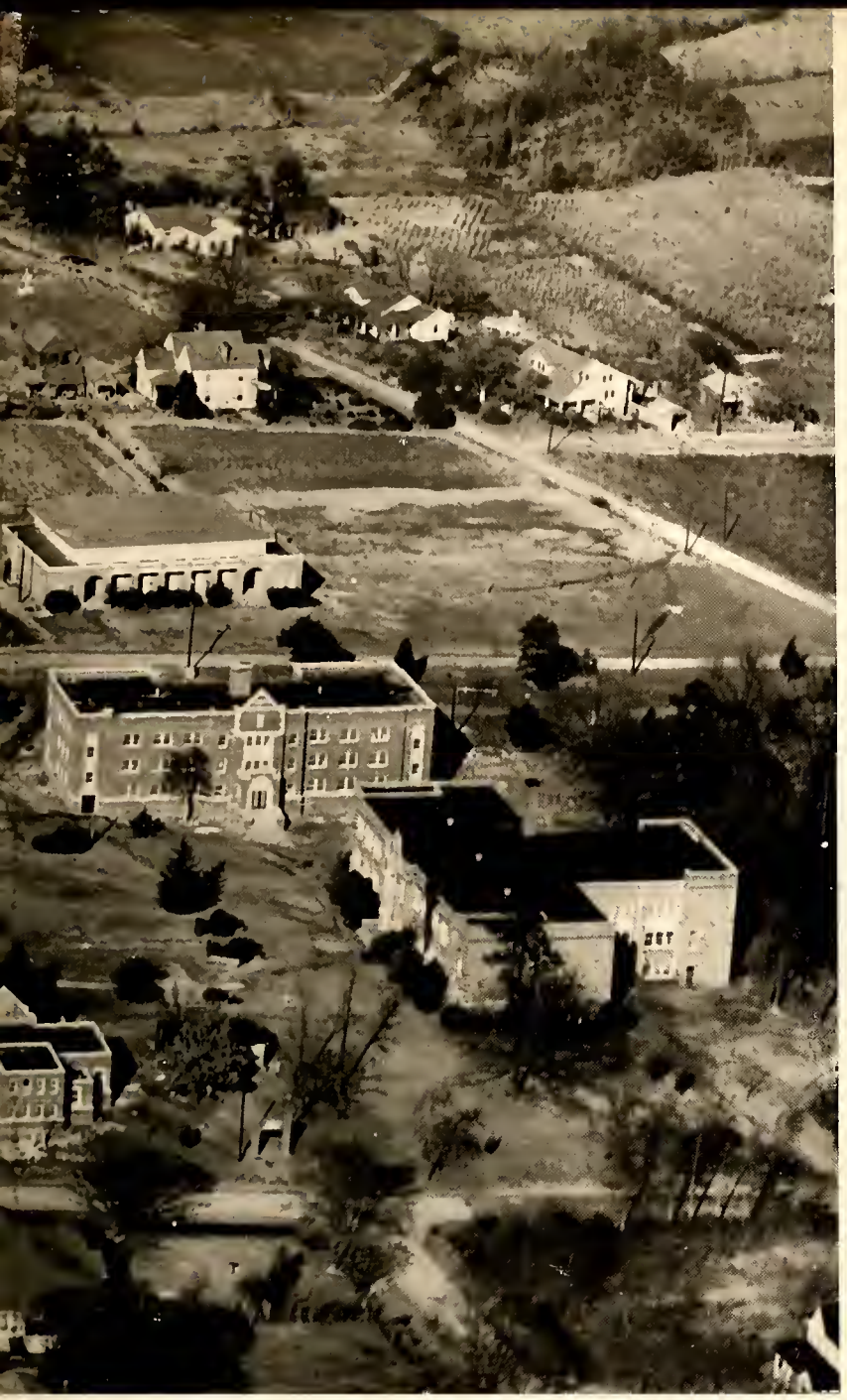

WINGATE JUNIOR COLLEGE

WINGATE, NORTH CAROLINA

378.73
C

The 1949 GATE

VOLUME XI

Wingate College Library

JACKIE HUNNICUTT . . *and* . . CARL MANGUM

Editor-in-Chief *Business Manager*

present

The Gate Staff this year has gone realistic. We have sought to show on these pages the everyday life of this campus, as we worked and played and relaxed and went about the business of developing into worthwhile men and women. This is not just a book of pictures or an album of memories . . . It is life at Wingate in the year 1948-49. Here are the familiar scenes, the familiar faces, and the familiar ways we want to remember.

The Alma Mater

In the land of Carolina
'Neath the sky so blue,
Stands our noble Alma Mater
Glorious to view.
Far and wide her sons and daughters
Bear the gold and blue,
Proudly rally 'round her banner,
Hail! Wingate! to you!

CHORUS

Lift the chorus, speed it onward,
Loud the praise relate,
Hail to thee, our Alma Mater
Hail! all hail! Wingate!

The 1949 Gate

Annual of Wingate Junior College
Wingate, North Carolina

Any Day Two Minutes Before Chapel

16324

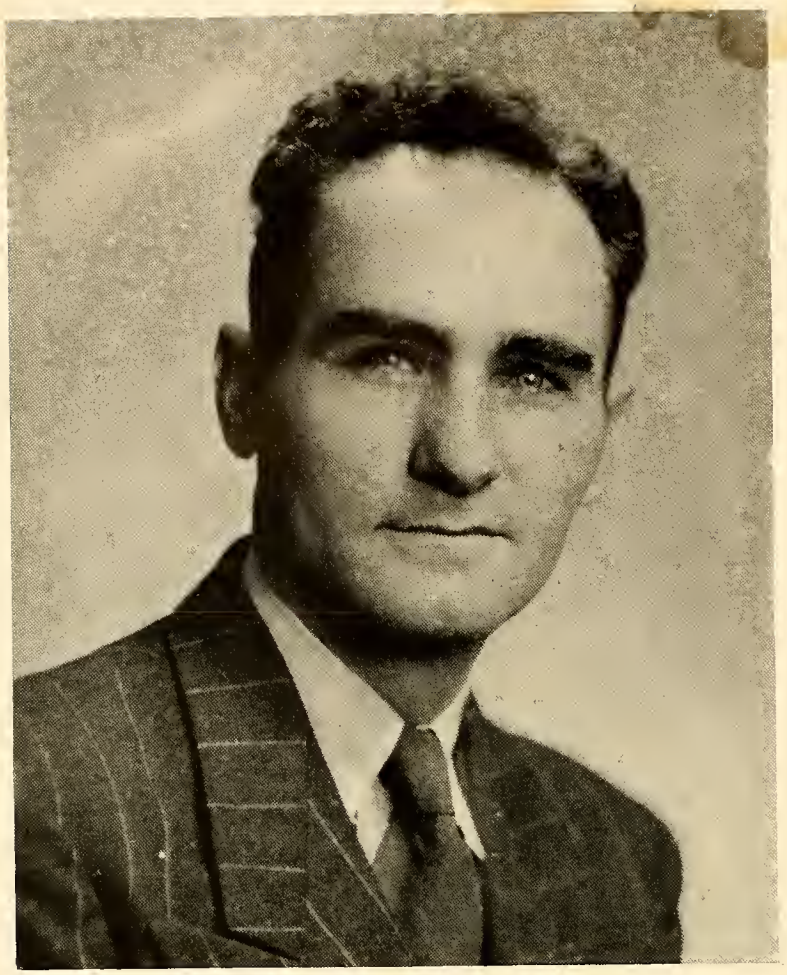

DEDICATION

He lived among us and was our friend. Kind, generous, sincere, he has given cheerfully of his time and talents for the betterment of student life at Wingate College. And it is with gratitude and appreciation that we dedicate the *1949 Gate* to

Mr. Eugene W. Jones

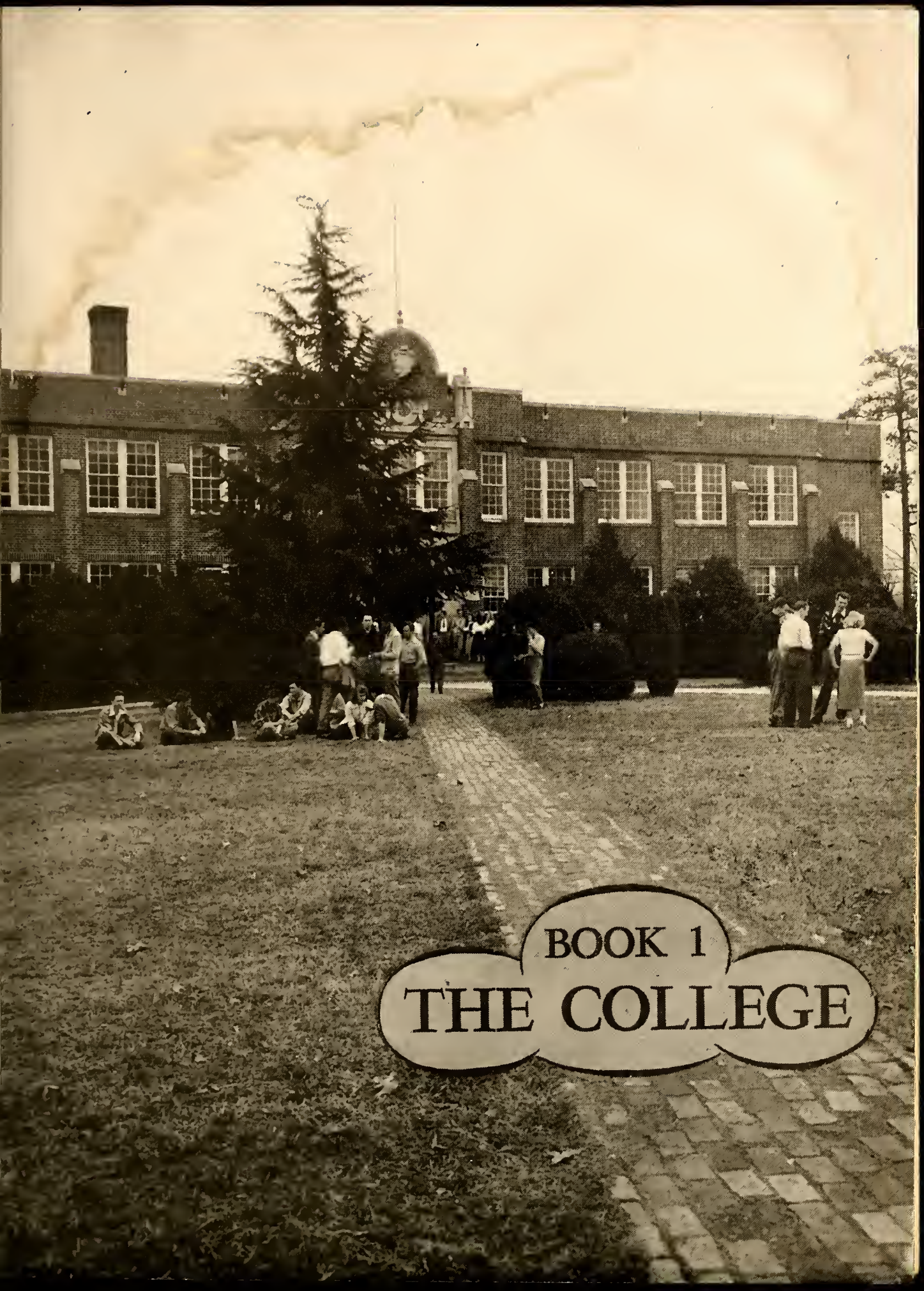

BOOK 1
THE COLLEGE

In the Library
We Poured Over Books

Outside We Strolled on the Walks . . .
and Sat Under the Trees . . .

C. C. Burris, B.A., M.A.
President Wingate Junior College
English

THE PRESIDENT SENDS THIS MESSAGE

"Know thyself," said the ancient seer. He had only stated the problem, but gave no solution. The Master Teacher gave us this motto, "I came not to be ministered unto, but to minister." Here is the highest motive for living—here is a perfect goal. The great Wordsworth sounds the keynote in these words—

> "That best portion of a good man's life,—
> His little nameless, unremembered acts
> Of kindness and of love."

He who loves and serves humanity will write his name high upon the immortal arch of fame.

OUR DEAN

A. C. Lovelace, B.A., M.A.
Geography, Latin, and Psychology

His Message

I want to say a few words about campus life. We are living here, not just preparing to live in later life. I hope you have lived the full life in the classroom, in the library, in social life, in athletics, in religious affairs. I hope you have made lasting friends by being a friend. I appreciate your cooperation in the testing and counseling program. The dean's office will always be open to those in need of help. As you go out from us, tell others about the good things here. TALK WINGATE UP, NEVER DOWN. May you find plenty of work to do and may you enjoy the doing of it.

Mrs. Charles Lee
Dean of Women

Fred Sandusky, B.A., T.H.M.
Dean of Men, Bible, and Education

Mrs. Jack Horton, B.S.
Bursar, Commerce

Grace Yow
Acting Registrar

ADMINISTRATION

Mrs. Harry Chaney, B.S.
Biology

Helen Cowsert, B.A.
Modern Languages

Walter J. Douglas, Jr., B.S.
Chemistry and Mathematics

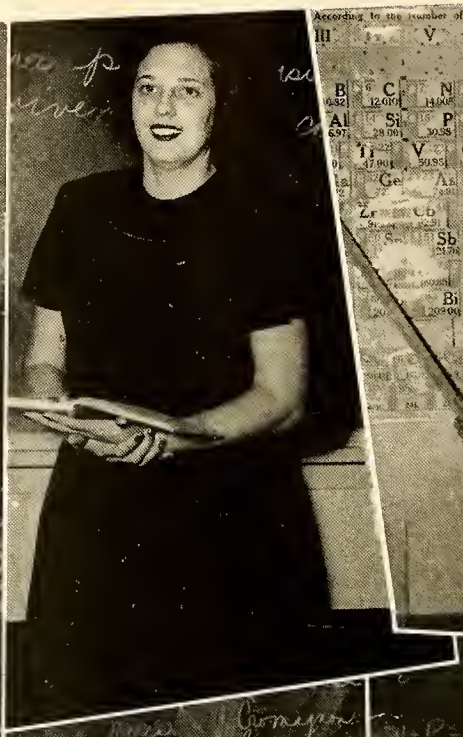

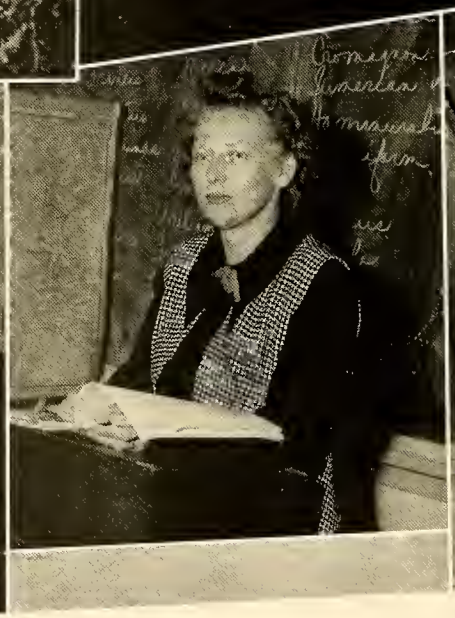

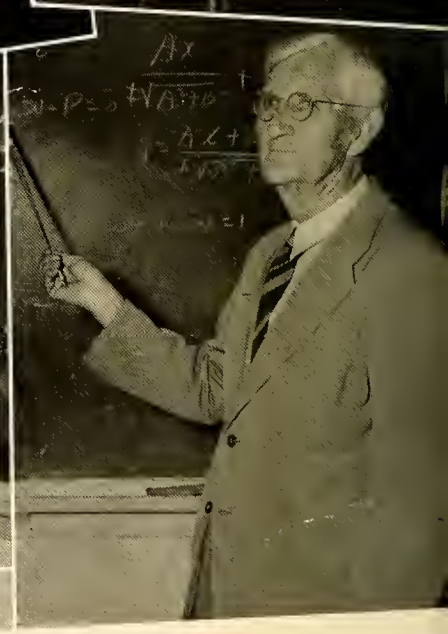

Elizabeth Druckenmiller
Teacher's Diploma in Voice
Voice and Public School Music

Mrs. Sam R. Gaddy, B.S., M.A.
Social Science

A. F. Hendricks, B.S. M.S., M.R.E.
Mathematics

EUGENE W. JONES, B.A.
History and English

MARTHA LINNEY, B.A.
Commerce and English

DANNY MILLER, B.S.
Director of Athletics

W. ROMMIE PIERCE, B.A., B.M.
English

LUCY RAWLINGS, B.S.
Piano

MRS. WADE WILLIAMS, B.S.
Home Economics

L. P. Beck
Alumni Secretary

Denny Deaton
Assistant to Bursar

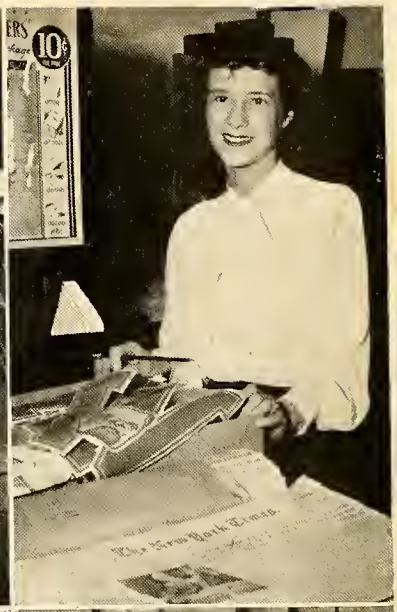

Mrs. Eugene W. Jones
Cashier, Book Room and Cafeteria

Margaret Sandlin, B.S., M.A.
Librarian

J. B. Spittle
Superintendent of Grounds

Mrs. J. B. Spittle
Nurse, Dietitian

ABSENT
W. A. Ormand, *Physician*
D. K. Shelton, *Pastor*

BOOK 2
CLASSES

FRYE FAILE BRADSHAW

SOPHOMORE CLASS OFFICERS

GRIER BRADSHAW
President

EDWARD FRYE
Vice-President

MARTHA FAILE
Secretary-Treasurer

AS Sophomores, we entered school with the knowledge that we were in a place of prestige. Our last year at Wingate was crowded with both carefree and thoughtful moments, one thought remaining ever present—"This is life." We took part in plays and stunts . . . We went to ball games . . . to the Klondike . . . to Monroe and to Charlotte . . . and when there was time, we studied. Only too soon our banquet became a beautiful memory. So out into life we go, like the other Forty-Niners, in search of gold and happiness.

THOMAS BALDWIN
NORWOOD, N. C.
And thus he bore without abuse
the grand old name of gentleman.
Catawba College 1; Gladstone Literary Society 2; Masque and Wig Club 2; Boys' Quartet 2; Associate Editor Publications 2.

LAURA BELK
NICHOLS, S. C.
A jewel of friendship.
O. Henry Literary Society 1, 2; Y.W.A. 1, 2; B.T.U. 1, 2; Masque and Wig Club 2.

J. C. BLANTON
NICHOLS, S. C.
It takes more than a fool
to hold his tongue.
Masque and Wig Club 1; Music Club 1; Triangle Staff 1, 2; W. K. Club 1, 2; Gladstone Literary Society 1, 2.

AMOS BOYETTE
MATTHEWS, N. C.
In him is found a never failing
sense of humor and spontaneity of wit.
Gladstone Literary Society 1, 2; Gate Staff 2; Masque and Wig Club 2.

GRIER BRADSHAW
GASTONIA, N. C.
Not too loud, not too quiet,
Though for a man, he is just right.
Glee Club 1, 2, 3, President 3; Quartet 1, 2; Baseball 1; President Sophomore Class; Music Club 1, 2; Men's Chorus 3; Student Council 2, 3.

KENNETH BRAGG
STATHAM, GA.
True as the needle to the pole;
Or as the dial to the sun.
Philosophian 1, 2; Ministerial Band 1, 2; B.S.U. Council 2; B.T.U. 1, 2.

SARA BRASWELL
MARSHVILLE, N. C.
Her charming ways, her friendly smile,
Make her friendship well worth while.
Woman's College, University of N. C. 1.

EARL BROWN
THOMASVILLE, N. C.
For he was just the quiet kind
Whose natures never vary.
Presbyterian Junior College 1.

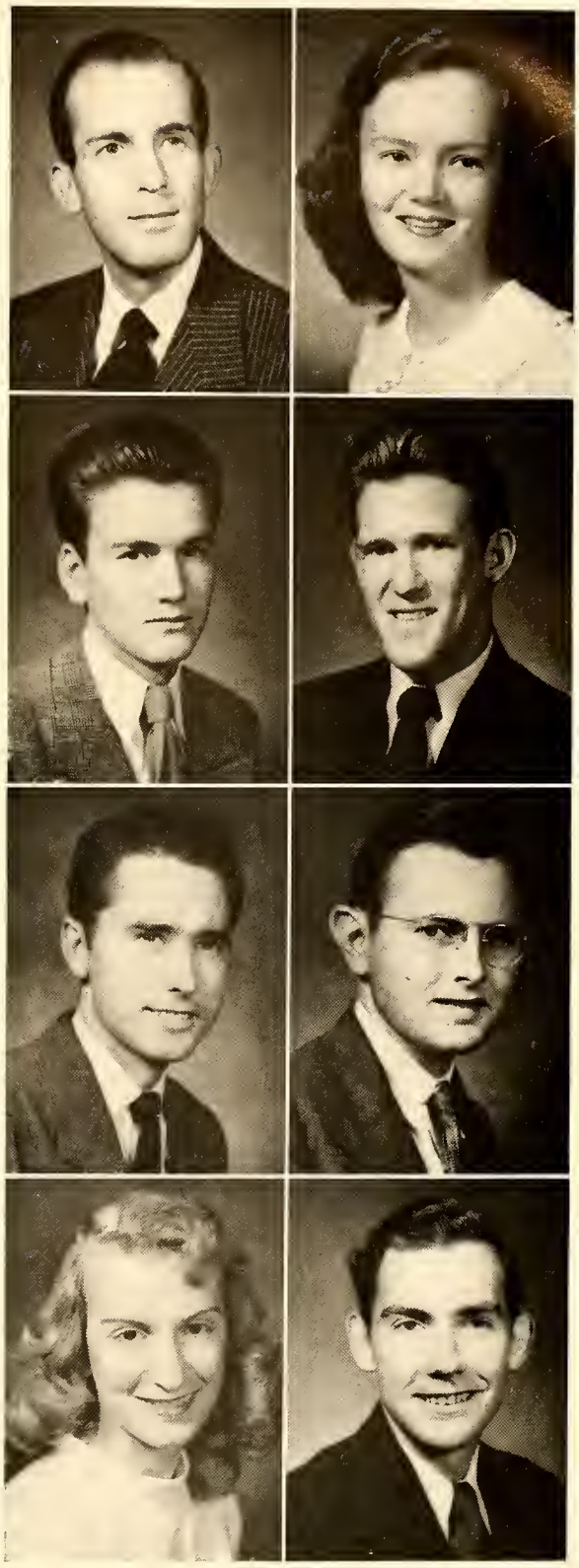

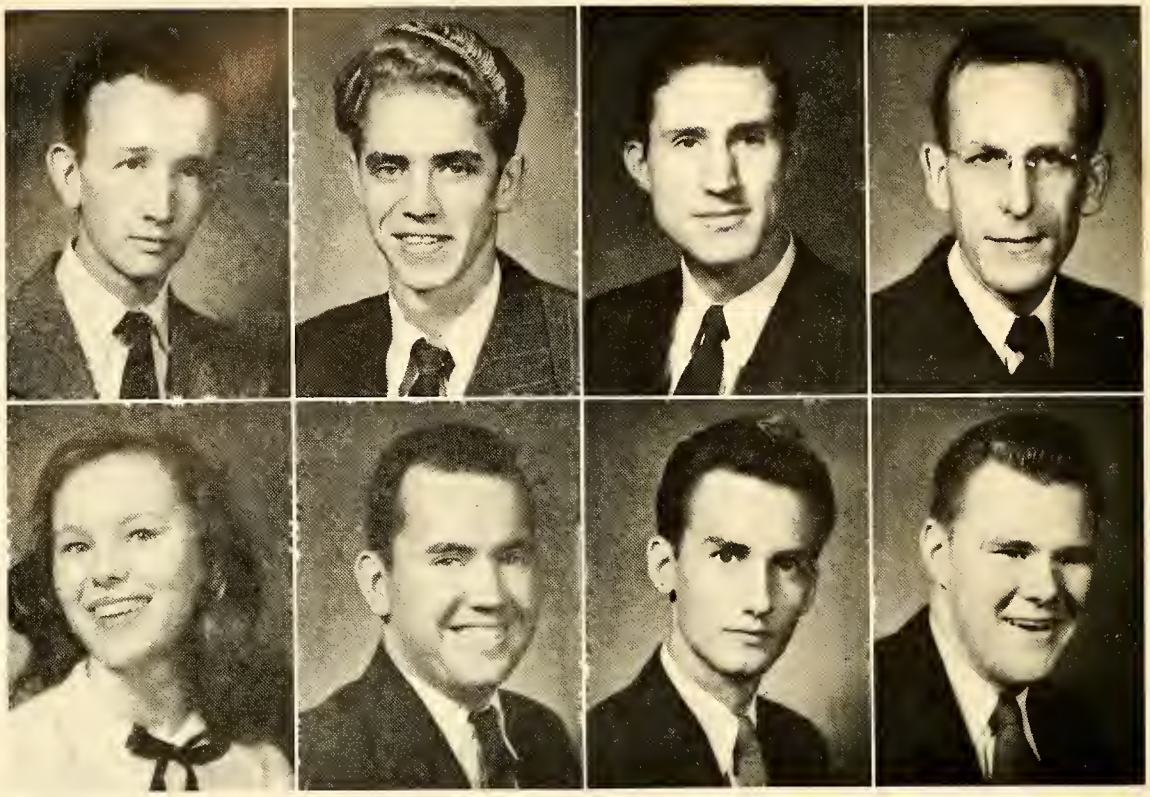

ALLEN BURRIS
WINGATE, N. C.
A willing heart, a helping hand,
Always ready on command.
Basketball 1, 2; Glee Club 2; Men's Chorus 2; Gladstone Literary Society 1, 2; Masque and Wig Club 1, 2; Gate Staff 2; W Club 2; Music Club 1; Baseball 2.

JOE CARTER
WAXHAW, N. C.
Looking on the brighter side.
W. K. Club 1, 2; President 2; Philosophian Literary Society 1, 2; Masque and Wig Club 1, 2; Student Legislature 1.

HAYDEN CARTNER
KANNAPOLIS, N. C.
For he is honourable and doubling the most holy.
Philosophian Literary Society 1, 2; Ministerial Band 1, 2.

ALBERT COPELAND
WEST HILLSBORO, N. C.
He knows books as a sailor
knows the sea.
Philosophian Literary Society 1, 2; Veterans' Club 1, 2.

JOANNE COX
LORIS, S. C.
Look and you will agree
How sweet and fair she seems to be.
Y.W.A. 1, 2; B.T.U. 1, 2; McNeil Literary Society 1, 2; B.S.U. Council 2; Masque and Wig Club 2; W.C.C. 1, 2; W. K. Club 2.

WILL FRANK CRAWLEY
RUBY, S. C.
Happy in every way.
Philosophian Literary Society 1, 2, 3; Ministerial Band 1, 2, 3; B.S.U. 1; W. K. Club 2; Glee Club 2; Student Legislature 2; Men's Chorus 3.

MELVIN CURLEE
OAKBORO, N. C.
He lives life only in success.
Ministerial Band 1, 2; Philosophian Literary Society 1, 2; Masque and Wig Club 1, 2; B.T.U. 1, 2; B.S.U. 2.

JOHN DAVIS
ROCKINGHAM, N. C.
High erected thoughts seated
in a heart of courtesy.
Philosophian Literary Society 1, 2; Ministerial Band 1, 2; B.S.U. Council 1; B.T.U. 1, 2; Student Council 1.

Melvin Deese
MONROE, N. C.
Mild in manner with two wandering eyes that actually seem to smile.
Gladstone Literary Society 1, 2.

Sallie Eddins
CHERAW, S. C.
Few produce laughter so mild nor have lips that make such pleasing smiles.
O. Henry Literary Society 1, 2; Y.W.A. 1, 2; B.T.U. 2; W. K. Club 2; W.C.C. 1, 2.

Mary Edwards
MARSHVILLE, N. C.
Of manner gentle, of affections mild.
Music Club 1, 2; W.C.C. 2, 3; W.K. Club 1; Glee Club 3; McNeil Literary Society 1, 2, 3; Y.W.A. 1, 2, 3; B.T.U. 1, 2, 3.

Martha Faile
CHARLOTTE, N. C.
Small, not too tall, but with principles bigger than us all.
B.S.U. Council President 2; O. Henry Literary Society President 1; Secretary and Treasurer Sophomore Class; Music Club 1; Y.W.A. 1, 2; W.C.C. 1, 2; Student Council 1; Student Legislature 2; B.T.U. 1, 2.

Lee Douglas Flowe
MINT HILL, N. C.
Happy go lucky.
Gladstone Literary Society 1, 2.

Yates Forbis
MATTHEWS, N. C.
Slow and unconcerned,
He went to every class and sometimes learned.
Glee Club 1, 2; Masque and Wig Club 1, 2; Commercial Club 2; Gladstone Literary Society 1, 2; Triangle Staff 2; Gate Staff 2; Music Club 1; B.T.U. 1, 2; Men's Chorus 2.

Robert Fowler
NORWOOD, N. C.
In all his work he does it well.
Pfeiffer Junior College 1; Gladstone Literary Society 2.

Edward Frye
CHINA GROVE, N. C.
While his off heel, insidiously aside,
Provokes the caper which he seems to chide.
Philosophian Literary Society 1, 2, Vice-President 2; Veterans' Club 1, 2, Adjutant 2; I.R.C. 1; Gate Staff 2; Commercial Club 2; Vice-President Sophomore Class.

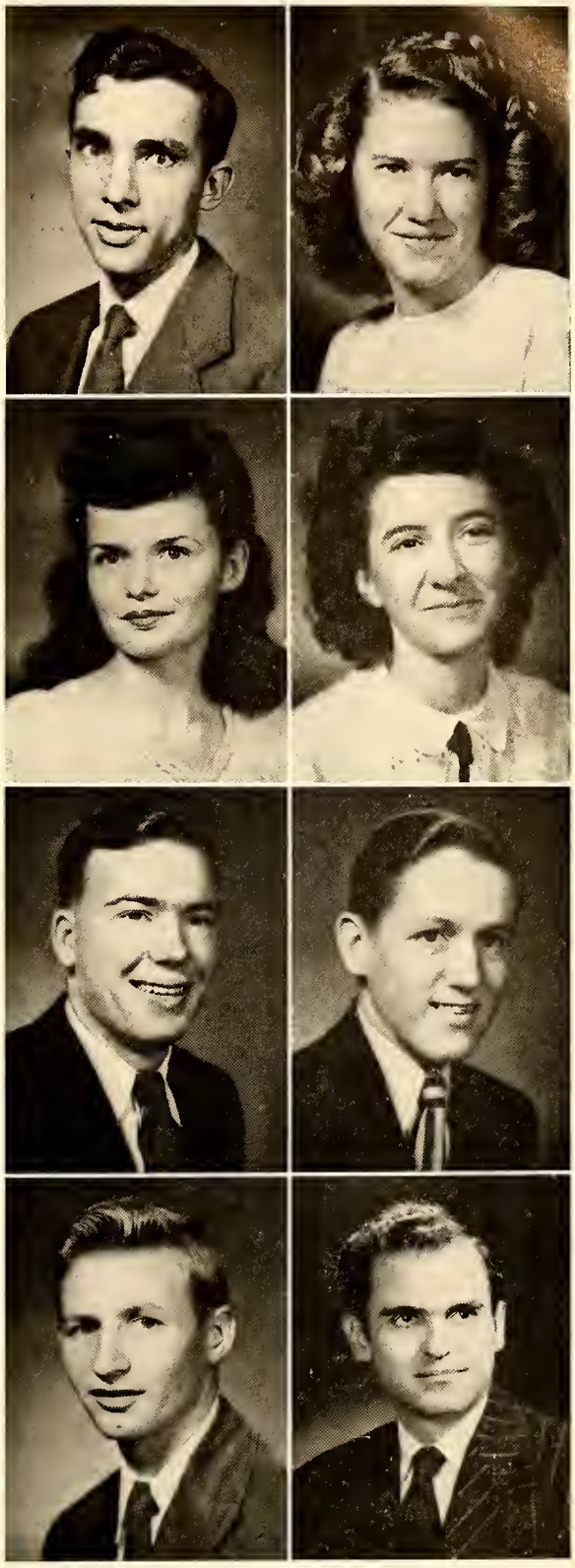

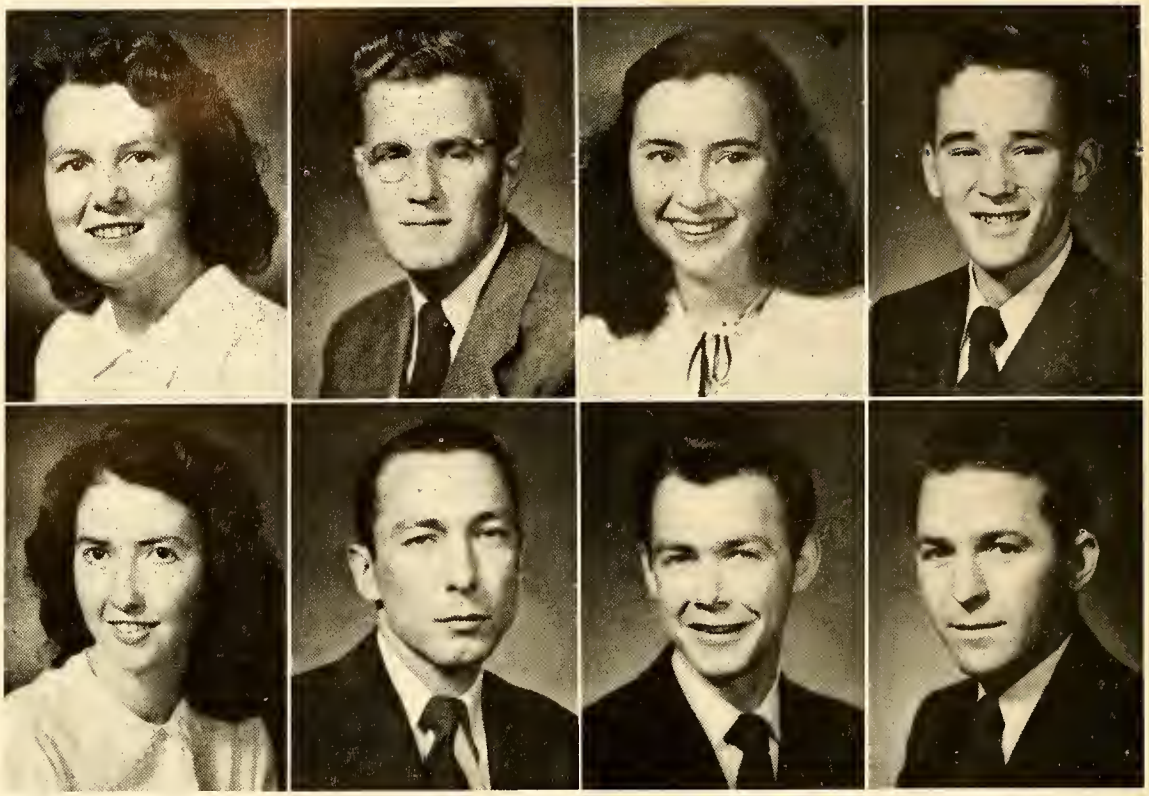

RACHEL FUNDERBURK
PAGELAND, S. C.

Young and energy to spare,
To all she has conversation to share.

O. Henry Literary Society 1, 2; W.C.C. 1, 2; Y.W.A. 1, 2; Music Club 1; B.S.U. 1; B.T.U. 1, 2.

CHARLES GARRETT
ROCKINGHAM, N. C.

This fellow picks up wit, as pigeons peas.

Gate Staff 1, 2; Boys' Quartet 1; Men's Chorus 2; Triangle Staff 1, 2; Masque and Wig Club 1, 2; Philosophian Literary Society 1, 2; Glee Club 1, 2; W. K. Club 1, 2.

MARY GILBERT
WINGATE, N. C.

There's a little bit of bad
in every good little girl.

McNeil Literary Society 1, 2; Commercial Club 2.

WELLFORD HADDON
RICHMOND, VIRGINIA

Neatly dressed and full of fun,
Gay and liked by everyone.

Philosophian Literary Society 1, 2; Gate Staff 2; B.T.U. 2.

AUDREY HAIR
BAMBERG, S. C.

Among mortals promptness is rare
But no matter what the weather,
she'll be there.

Masque and Wig Club 1, 2; Y.W.A. 1, 2; B.T.U. 1, 2; W. K. Club 1, 2; Commercial Club 1, 2; Glee Club 2.

EVERETTE HATLEY
MONROE, N. C.

In every deed he has a heart to resolve,
a head to understand, and a hand to
execute.

LEONARD HENRY
CRAMERTON, N. C.

No storm ever ruffled his thoughts.

Glee Club 1, 2; Men's Chorus 2; Gate Staff 2; Gladstone Literary Society 1, 2.

SELVA HERRIN
WINGATE, N. C.

He fills life with faithful
blessings for his friends.

Ministerial Band 1, 2; Philosophian Literary Society 1, 2; Student Legislature 1, 2; Veterans' Club 1, 2.

Devon Hill
MONROE, N. C.
A man of cheerful yesterdays
and cofident tomorrows.
Philosophian Literary Society 1, 2; Debate Club 2; Commercial Club 2.

Boyd Hopkins
ALBEMARLE, N. C.
He always has time for a smile
and a word to a friend.
Mars Hill Junior College 1; Ministerial Band 2; W. K. Club 2.

Lindsay Howard
CHARLOTTE, N. C.
Everywhere at anytime.
Philosophian Literary Society 1, 2; Commercial Club 2; Student Legislature 2.

John Hudson
SAXAPAHAW, N. C.
And the ladies strange to say,
Pester him both night and day.
Gladstone Literary Society 1, 2, 3; W. Club 2, 3; Basketball 1, 2, 3; Triangle 2, 3; Gate Staff 3; Student Legislature 2; Student Council 3.

Jacqueline Hunnicutt
WINGATE, N. C.
Swift by foot, hand, and mind as well,
She lingers for hours after the bell,
For when others to their leisure turn,
She has only begun to churn.
McNeil Literary Society 1, 2; I.R.C. 1; B.S.U. 2; Editor Publications 2.

June D. Hurst
KANNAPOLIS, N. C.
A stern man with an empire
in his brain.
Philosophian Literary Society 1, 2; Debate Club 1, 2; Masque and Wig Club 1, 2; Veterans' Club 1, 2; I.R.C. 1.

Gerald Hutchinson
NORWOOD, N. C.
Courteous—likeable.
Mars Hill College 1; Gladstone Literary Society 2.

Claude Icenhour
MONROE, N. C.
A friend to all.
Veterans' Club 2; Masque and Wig Club 2; Gladstone Literary Society. 2.

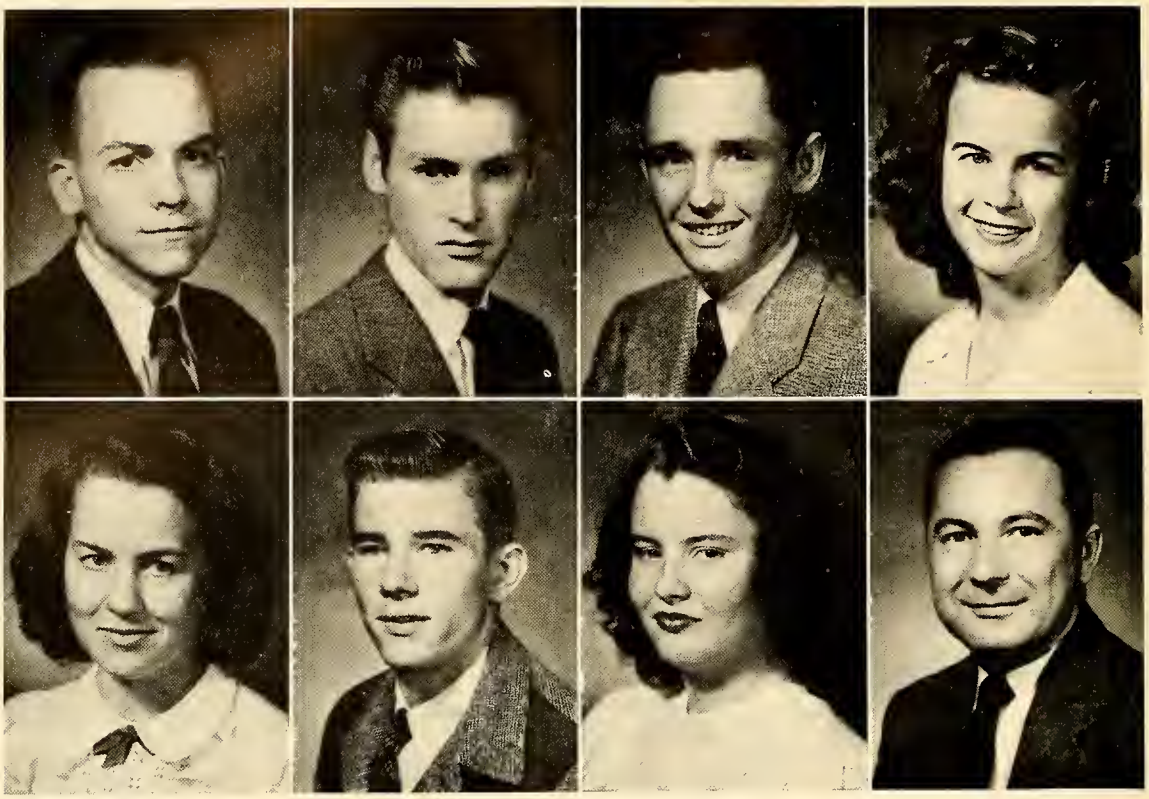

PARKS ICENHOUR
MONROE, N. C.
And what he greatly thought,
he greatly dared.
Gladstone Literary Society 2.

BRUCE LACKEY
HIGH POINT, N. C.
The mildest manners and gentlest heart.
Gladstone Literary Society 2; W. K. Club 2.

TOMMY LENTZ
MONROE, N. C.
A kind heart in a fountain
of gladness.
Gladstone Literary Society 1, 2.

FRANCES LITTLE
WINGATE, N. C.
Erect and sometimes mute,
She's quite cute.
McNeil Literary Society 1, 2; Masque and Wig Club 1, 2; Student Council 1; Y.W.A. 1, 2; Basketball 1.

JOYCE LONG
WINGATE, N. C.
She was ever fair and never proud,
Had tongue at will and yet was never loud.
McNeil Literary Society 1, 2; Commercial Club 1, 2.

BRADIE LOWDER
ALBEMARLE, N. C.
Unselfish, kind-hearted, true,
The same now and forever.
Philosophian Literary Society 2; W. K. Club 2; Men's Chorus 2; Glee Club 2.

PAT MADDOX
CAMDEN, S. C.
Wit to persuade and beauty to delight.
McNeil Literary Society 1, 2; Masque and Wig Club 1, 2, Student Director 2; Glee Club 1, 2; Girls' Sextette 1; Girls' Chorus 2; Music Club 1; Student Legislature 2; Y.W.A. 1, 2; B.T.U. 1, 2.

BILLY MALINOWSKI
PETERSBURG, VA.
He held his place, held on through
blame and faltered not at praise.
Student Council 1; Vice-President Commercial Club 2; Philosophian Literary Society 1, 2; Debate Club 2.

Carl Mangum
ROCKY MOUNT, N. C.
Behind those brown eyes,
there lies much mischief.
Gladstone Literary Society 1, 2; Student Legislature, Speaker of Legislature 2; Gate Staff, Business Manager 2; I.R.C. 1.

M. S. McLain
KANNAPOLIS, N. C.
He was a man, take him all in all.
Philosophian Literary Society 1, 2, 3, 4; Ministerial Band 1, 2, 3, 4.

Joel McLendon
ALBEMARLE, N. C.
When he will, he will
And you may depend upon him.
President Student Council 2; Basketball 1, 2; Baseball 1, 2; Gladstone Literary Society 1, 2.

Richard McQueen
ELLERBE, N. C.
His voice, his manners, all who knew
admired; and ease of heart his
very look conveyed.
Philosophian Literary Society 1, 2; Ministerial Band 1, 2; B.S.U. 1, 2; B.T.U. 1, 2.

Wallace Midgette
FUQUAY SPRINGS, N. C.
Looks at life through
rose-colored glasses.
Gladstone Literary Society 1, 2, President 1; Commercial Club 2; Glee Club 2; Men's Chorus 2.

Edith Mills
PAGELAND, S. C.
Devout yet cheerful, active yet resigned.
O. Henry Literary Society 1, 2; Y.W.A. 1, 2; Girls' Unit 2; B.T.U. 1, 2.

Harold Moore
PAGELAND, S. C.
Rare compound of quality, noble and
true,
A plenty of wit and good sense too.
Philosophian Literary Society 1, 2; Veterans' Club 1.

Willard Ray Moxley
SPARTA, N. C.
His valor and his mind
Prove him superior of his kind.
Philosophian Literary Society 1, 2; W. K. Club 2; B.T.U. 1.

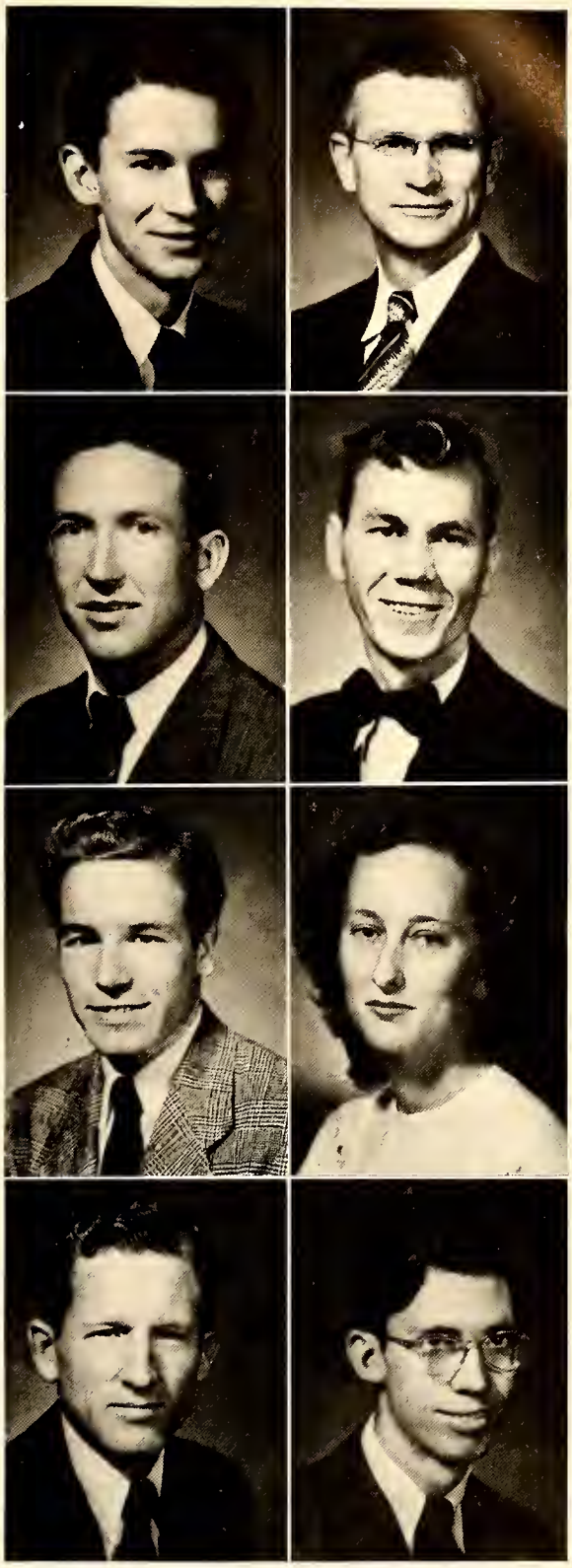

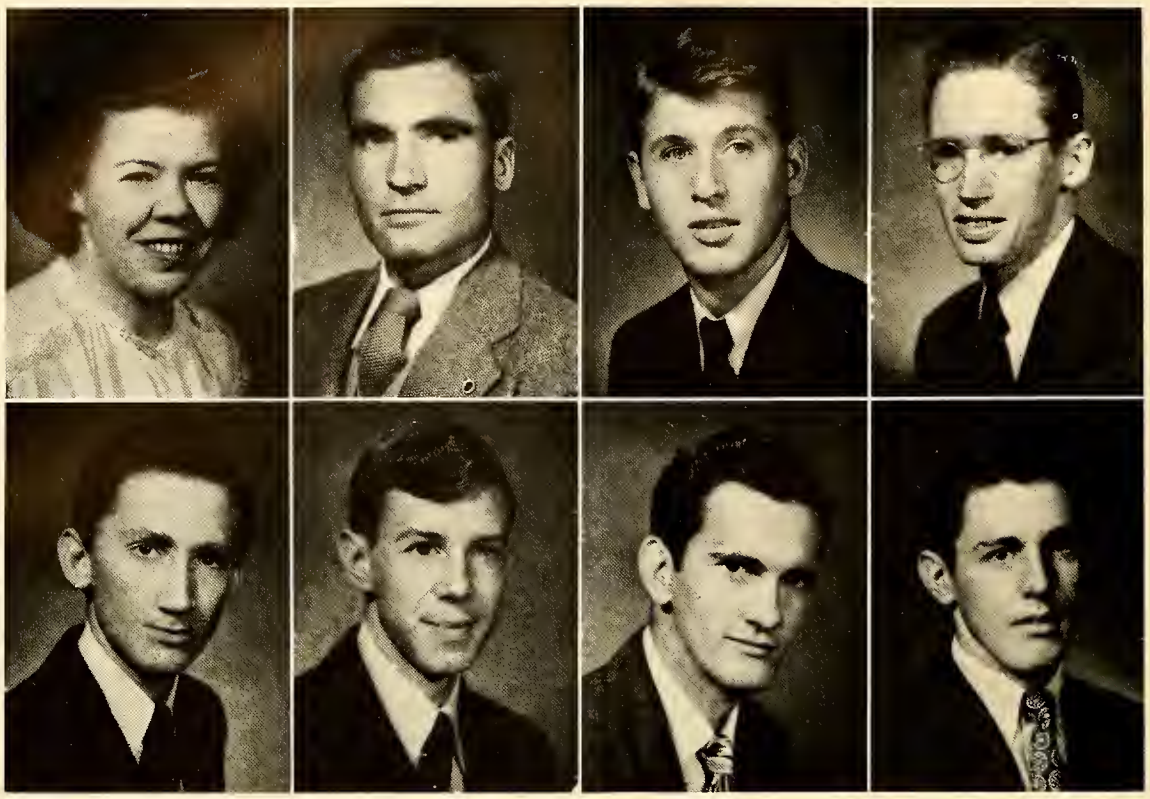

MABEL MYERS
WINSTON-SALEM, N. C.
Great thoughts come from her heart.
O. Henry Literary Society 1, 2; Y.W.A. 1, 2; B.S.U. 1, 2; B.T.U. 1; Glee Club 1, 2; Girls' Unit 1, 2.

THOMAS NANCE
PEACHLAND, N. C.
A truer, nobler, trustier heart,
more loving or more loyal never
beat within a human breast.

JOHN NANCE
CHARLOTTE, N. C.
His friendly smile makes his
charming ways.
Philosophian Literary Society 1, 2; Basketball 2.

CLARENCE O'BRIANT
BAHAMA, N. C.
A loyal, just, and upright gentleman.
Philosophian Literary Society 1, 2; Ministerial Band 1, 2; W. K. Club 1, 2.

EDWARD (TUMPY) PARNELL
HARTSVILLE, S. C.
He is never too busy to play a prank
or to do a good deed for you.
Gladstone Literary Society 1, 2; Commercial Club 1, 2; Masque and Wig Club 1, 2; Gate Staff 1, 2; Student Legislature 2; Cheer Leader 2.

JOHN PATTERSON
FORT MILL, S. C.
Describe him who can—
An abridgement of all that is
pleasant in man.
Gladstone Literary Society 1, 2; B.T.U. 2.

CONRAD PEARSON
GASTONIA, N. C.
Lives to eat and to be merry.
Gladstone Literary Society 1, 2; Veterans' Club 1, 2; Baseball 1, 2; Glee Club 1, 2; Men's Chorus 2; W. Club 1, 2.

BILLY PIGG
PAGELAND, S. C.
Smart, capable, and always kind,
In fact, he just can't be defined.

MYRON PIGG
MIDLAND, N. C.
A heart with room for every joy.
Gladstone Literary Society 1, 2; Gate Staff 1, 2; Commercial Club 2; Student Legislature 2; Masque and Wig Club 2.

BILLIE JEAN POLK
MIDLAND, N. C.
A still small voice.
McNeil Literary Society 1, 2; Basketball 1; Commercial Club 1, 2; President 2.

CLAYTON POPE
WADESBORO, N. C.
As messenger of the Gospel,
many the mile he trod,
So upright Christians please both
man and God.

JAMES RASH
ROCK HILL, S. C.
For him was lever have at his beddes
heed
Twenty bokes, clad in blak or reed,
Of Aristotle and his philosophye,
Than robes riche, or fithele,
or gay sautrye.
Philosophian Literary Society 1, 2; Debate Club 1, 2; Gate Staff 1.

HAROLD ROBINSON
WAXHAW, N. C.
A college joke to cure the dumps.
Commercial Club 1, 2; Gladstone Literary Society 1, 2.

DORIS RORIE
MONROE, N. C.
She is gentle, she is shy,
But there's mischief in her eye.
B.T.U. 1, 2; Y.W.A. 1, 2; McNeil Literary Society 1, 2; Masque and Wig Club 2.

JANE RUSSELL
MT. GILEAD, N. C.
It is a joy to know her.
Dramatics 1, 2; W.C.C. 1, 2; W. K. Club 2; Music Club 1; Y.W.A. 1, 2; Glee Club 1, 2; Girls' Unit 1, 2; B.S.U. 1, 2; B.T.U. 1, 2; McNeil Literary Society 1, 2.

ESMA SHELTON
HIGH POINT, N. C.
Always willing to work.
McNeil Literary Society 1, 2; B.S.U. Council 2; Y.W.A. 1, 2, President 2; B.T.U. 1, 2; W. K. Club 2; Glee Club 2; W.C.C. 1, 2.

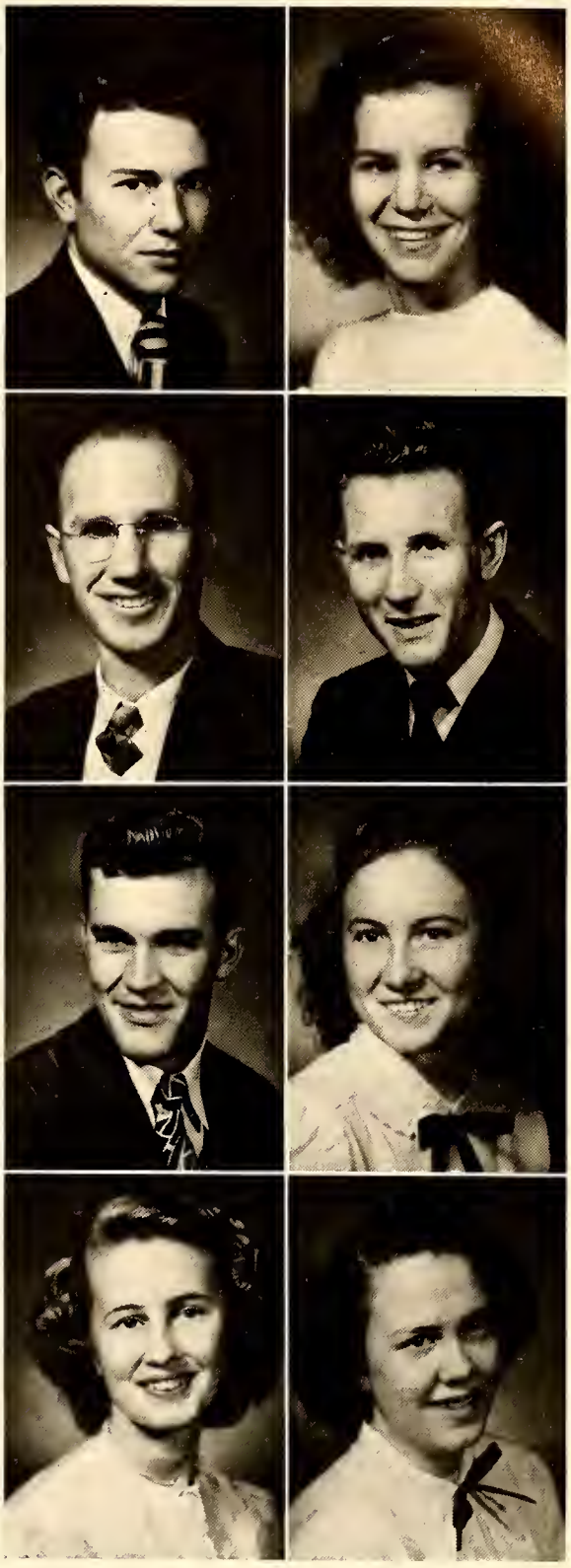

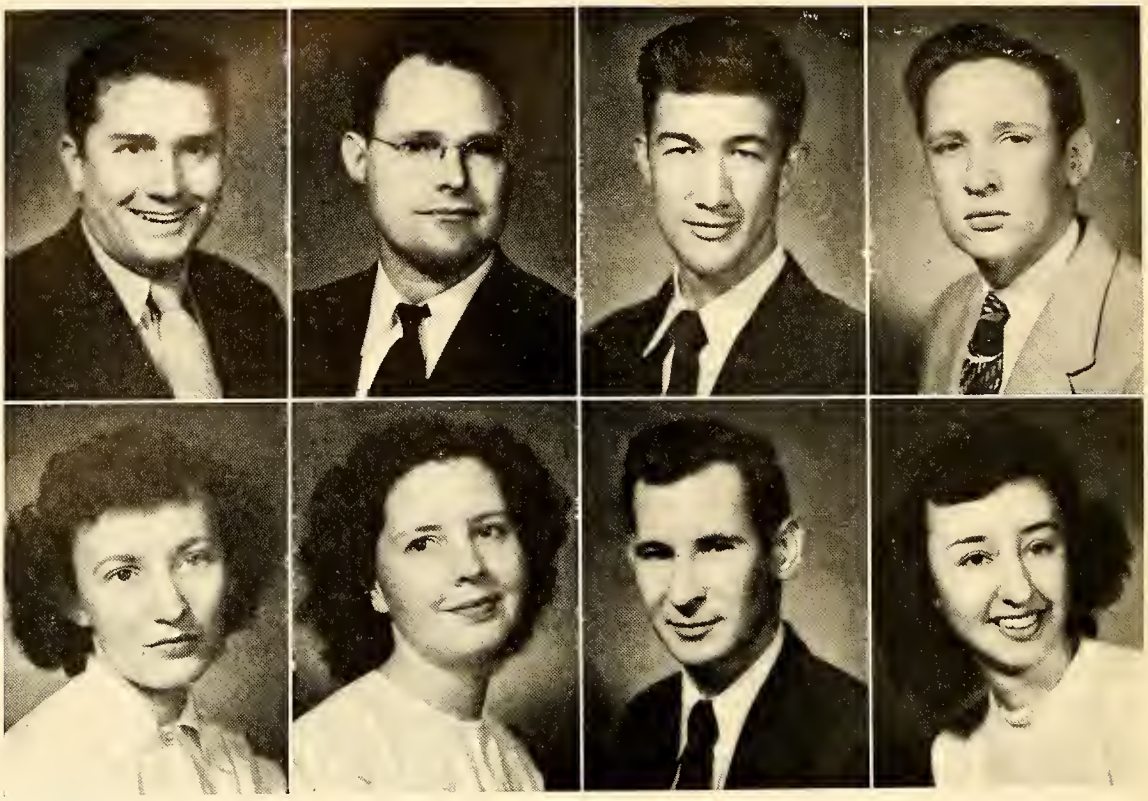

James Sigmon
WINGATE, N. C.
Quiet in appearance,
with motives unknown.
B.T.U. 1; Philosophian Literary Society 1, 2; Ministerial Band 1, 2.

Marvin Simpson
KANNAPOLIS, N. C.
That man must daily wiser grow,
whose search is bent himself to know.
Philosophian Literary Society 1, 2; Ministerial Band 1, 2.

Lester Sisk
FORT MILL, S. C.
In the game and not a mere looker-on.
Gladstone Literary Society 1, 2; B.T.U. 1; Veterans' Club 1, 2.

Carlton Sligh
MCCALL, S. C.
Eyes of the most unholy blue.
Philosophian Literary Society 1, 2; Veterans' Club 1, 2; Assistant Adjutant 2; Student Council 2; Gate Staff 2.

Elaine Smith
ROCKINGHAM, N. C.
A ray of sunshine for everyone.
O. Henry Literary Society 1, 2; Y.W.A. 1, 2; B.T.U. 1, 2; W. K. Club 1, 2; Glee Club 1, 2; Girls' Unit 2.

Evelyn Smith
KANNAPOLIS, N. C.
Everyone is her friend and companion.
Y.W.A. 1, 2; W.C.C. 1, 2; B.S.U. 1, 2, Secretary 2; B.T.U. 1, 2; Music Club 1; O. Henry Literary Society 1, 2.

W. B. Steele
WAXHAW, N. C.
A man among men.
Gladstone Literary Society 2; Veterans' Club 2.

Marguerite Stevens
CHARLOTTE, N. C.
A lovely personality with smiles,
smiles everywhere.
Gate Staff 2; Triangle Staff 1; Y.W.A. 3; Commercial Club 1; Masque and Wig Club 4; McNeil Literary Society 4; Student Legislature 1; Music Club 3; Sextette 2; Basketball Manager 1; Girls Unit 4.

Audie Suggs
LORIS, S. C.
A man who is always understanding and enjoys working with friends.
Philosophian Literary Society 1, 2; Veterans' Club 1, 2; Commercial Club 2.

Charles Taylor
PAGELAND, S. C.
He believes that the only way to have friends is to be one.
Gladstone Literary Society 1, 2.

Max Thomas
MARSHVILLE, N. C.
Good sense and good nature are never separated.
Gladstone Literary Society 1, 2; Student Council 2.

Ted Trull
MONROE, N. C.
Willingness for every task.
Gladstone Literary Society 1, 2.

Floyd Watkins
WINGATE, N. C.
Young in years but in sage counsel old.
Philosophian Literary Society 1, 2, 3; Masque and Wig Club 1, 2, 3; Veterans' Club 1; Music Club 1; W. K. Club 1, 2; Gate Staff 2.

Jack Webb
CHARLOTTE, N. C.
The will to do and the soul to do.
Gladstone Literary Society 1, 2, 3, 4, 5; W. K. Club 2, 3; I.R.C. 4; Debate Club 5; Veterans' Club 4, 5; Masque and Wig Club 5; Commercial Club 3; Gate Staff 5.

Roy Whitley
WINGATE, N. C.
He is not enough to speak, but to speak true.
Gladstone Literary Society 1, 2.

Robert Whitlock
CHARLOTTE, N. C.
Lying in bed would be an altogether perfect supreme experience if only one had a colored pencil long enough to draw on the ceiling.
Gladstone Literary Society 1, 2; Basketball 2; Baseball 1, 2; Men's Chorus 2; W. Club 1.

MAJORIE WIKE
KANNAPOLIS, N. C.
Lives to be the show and gaze o' time.
O. Henry Literary Society 1, 2; Glee Club 1, 2; Girls' Trio 1, Girls' Unit 2; Masque and Wig Club 2; Y.W.A. 1, 2; B.T.U. 1, 2; Music Club 1; Commercial Club 1; Gate Staff 1; Triangle Staff 1.

CRAWFORD WILLIAMS
LANCASTER, S. C.
There is a kind of character in his life that to the observer doth his history fully unfold.
Philosophian Literary Society 1, 2; Ministerial Band 1, 2.

HOUSTON WILLIAMS
LELAND, N. C.
A moral, sensible, and well-bred man.
Gladstone Literary Society 1, 2; Dramatics Club 2; W. K. Club 1, 2.

JAMES WILLIAMS
ABNER, N. C.
He hath a wisdom that doth guide his valor.
Gladstone Literary Society 1, 2; Ministerial Band 1, 2; B.T.U. 1, 2.

JOHN WILLIAMS
MONROE, N. C.
An affable and courteous gentleman.
Gladstone Literary Society 1, 2.

GLORIA WILSON
BAMBERG, S. C.
Life is always beautiful to her friends.
McNeil Literary Society 1, 2; Y.W.A. 2; W.C.C. 1; B.S.U. Council 1; Basketball 1; B.T.U. 2.

DORIS JEAN YATES
APEX, N. C.
So sweet and cheerful all day through.
Her voice is ever pleasant too.
McNeil Literary Society 1, 2; Masque and Wig Club 1, 2; B.T.U. 1, 2; B.S.U. Council 2; Gate Staff 2; Commercial Club 1; Student Council 1; Y.W.A. 1, 2.

Most Popular
CARL MANGUM
RACHEL FUNDERBURK

Best All Around
JOEL MCLENDON
FRANCES LITTLE

SUPERLATIVES

Best Sport
CARLTON SLIGH
JANE RUSSELL

Cutest
BOYD HOPKINS
MARY EDWARDS

Friendliest
JOANNE COX
TOM BALDWIN

SUPERLATIVES

Best Athlete
BILLIE POLK
JOHN HUDSON

Best Personality
MARGUERITE STEVENS
GRIER BRADSHAW

Most Studious
EDWARD FRYE
JACKIE HUNNICUTT

Most Versatile
PAT MADDOX
ALLEN BURRIS

SUPERLATIVES

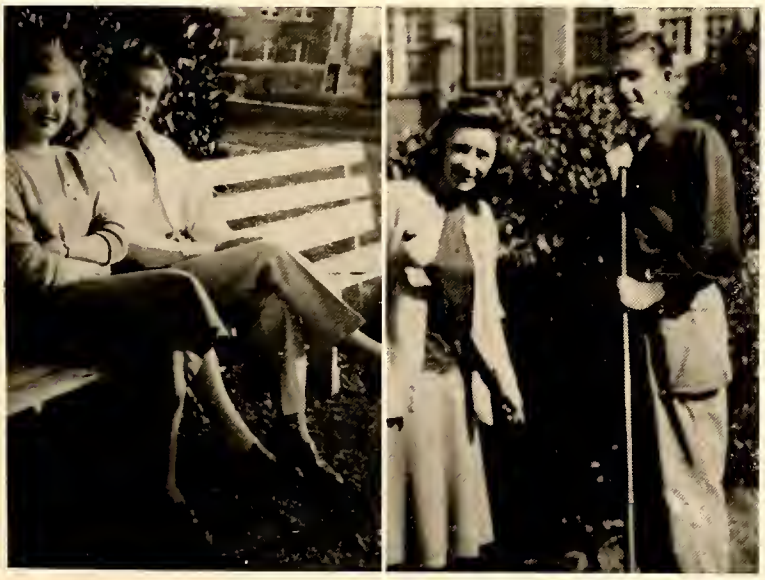

Best Looking
DORIS JEAN YATES
WALLACE MIDGETTE

Most Likely to Succeed
MARTHA FAILE
SELVA HERRIN

BOEGE SCERCY DAVENPORT

FRESHMAN CLASS OFFICERS

JACK SCERCY
President

JUNE DAVENPORT
Vice-President

HELEN BOEGE
Secretary-Treasurer

WE entered Wingate in September, green as Freshmen usually are. After the first socials and that never-to-be forgotten initiation day, we settled down to the real business of studying. There was dear old Buehler which we memorized from cover to cover and Mrs. Gaddy's history was no easy task. We eagerly entered into the spirit of the ball games . . . We went to plays and to shows . . . We flocked to the Reck Hall . . . We sat on the benches . . . And garnered memories along with knowledge.

Homer Akridge
Carrbars, N. C.

Charles Arrowood
Landis, N. C.

James Austin
Wingate, N. C.

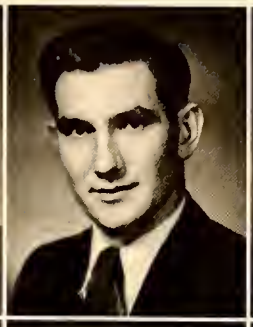

Lois Babson
Ash, N. C.

Joe Baker
Charlotte, N. C.

Carey Bell
Durham, N. C.

Jane Bennett
Ash, N. C.

John H. Biggers
Indian Trail, N. C.

Virginia Biles
Charlotte, N. C.

O. M. Blake
Albemarle, N. C.

Paul Blanton
Belmont, N. C.

Helen Boege
Whiteville, N. C.

Wanda Bost
Dillon, S. C.

James Bowles
Kannapolis, N. C.

Wayne Bragg
Kannapolis, N. C.

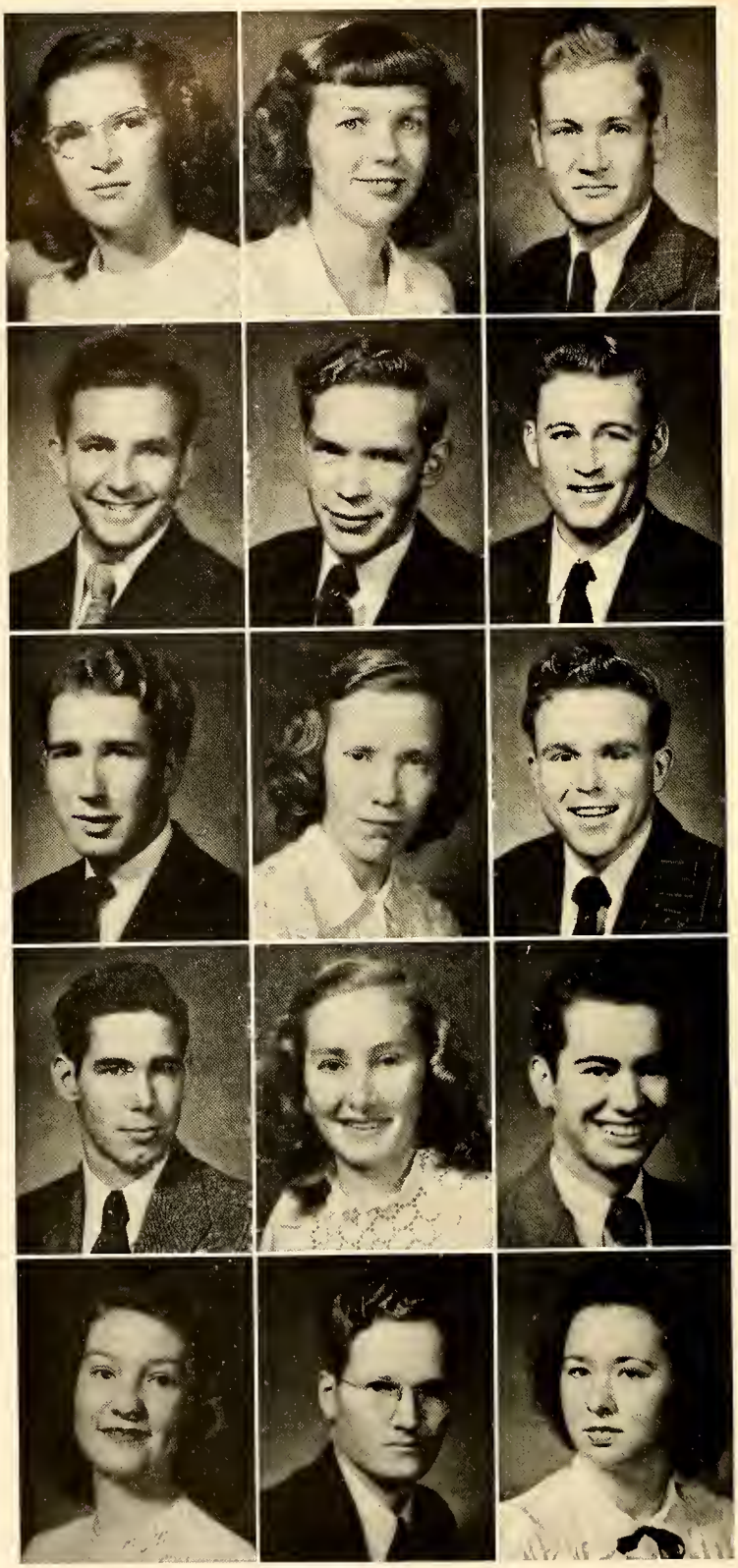

Doris Braswell
Wingate, N. C.

Betty Brooks
Wingate, N. C.

Hilton Brooks
Wingate, N. C.

Harold Brown
Waverly, Fla.

Carl Bryson
Maysville, N. C.

William R. Burch
Mt. Croghan, S. C.

M. D. Caldwell
Gastonia, N. C.

Rachel Cates
Timberlake, N. C.

Don Clark
Charlotte, N. C.

George Clements
Lynchburg, S. C.

Martha Clontz
Indian Trail, N. C.

Bobby Combs
Huntersville, N. C.

Betty Connell
Concord, N. C.

Claude Connell
Monroe, N. C.

Margaret Cooke
Gaithersburg, Md.

Clifton Copeland
Hillsboro, N. C.

Elizabeth Couick
Waxhaw, N. C.

J. T. Crump
Monroe, N. C.

Nora Crump
Upton, N. C.

June Davenport
Charlotte, N. C.

Arthur Davis
Landis, N. C.

H. T. Davis, Jr.
Landis, N. C.

Bruce Dellinger
Lowell, N. C.

Marshall Dunn
Rockingham, N. C.

Paul Elliott
Kershaw, S. C.

Thomas Faulkenberry
Kershaw, S. C.

Harold Fincannon
Cramerton, N. C.

Martha Fisher
Kure Beach, N. C.

Hilda Funderburk
Marshville, N. C.

M. T. Gales
Marshville, N. C.

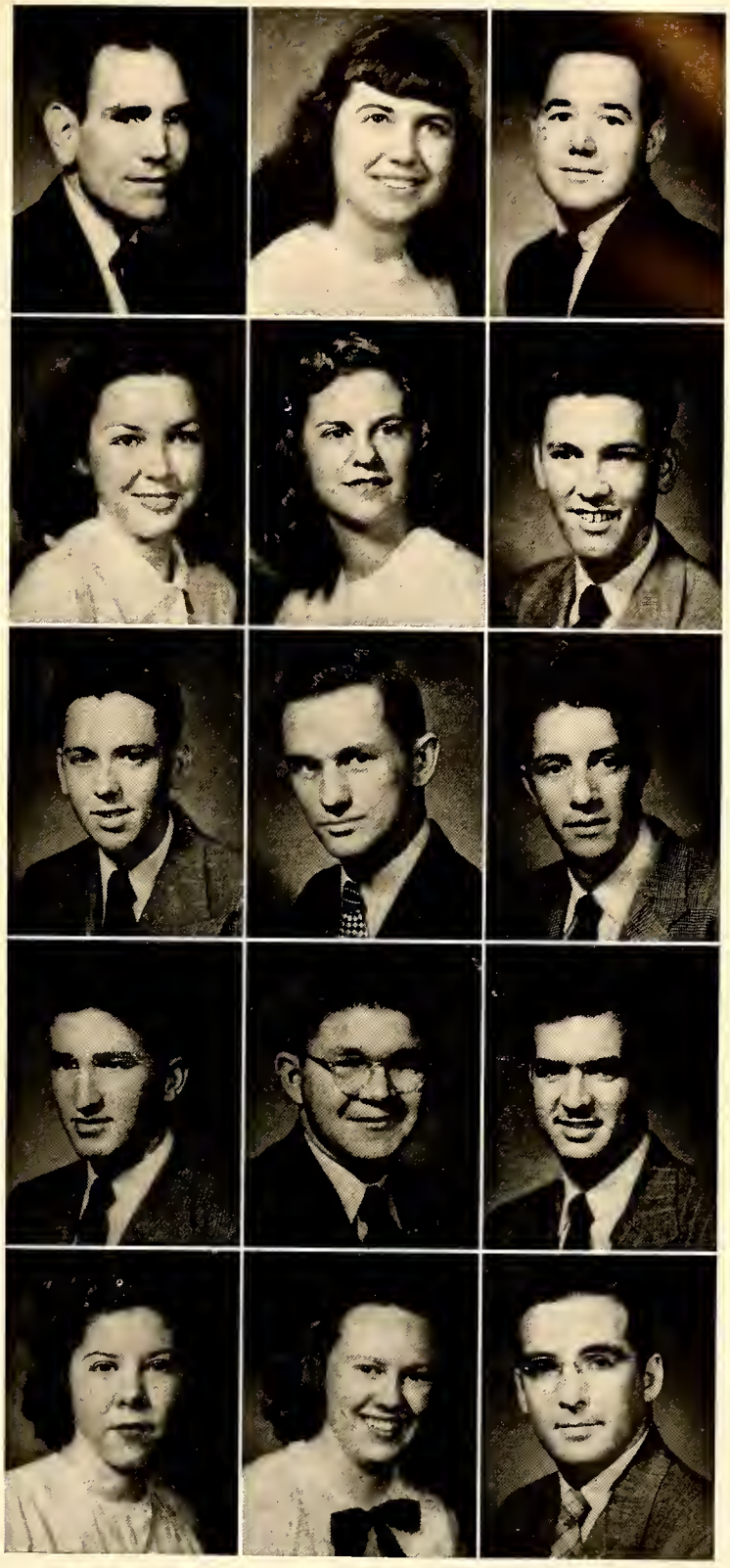

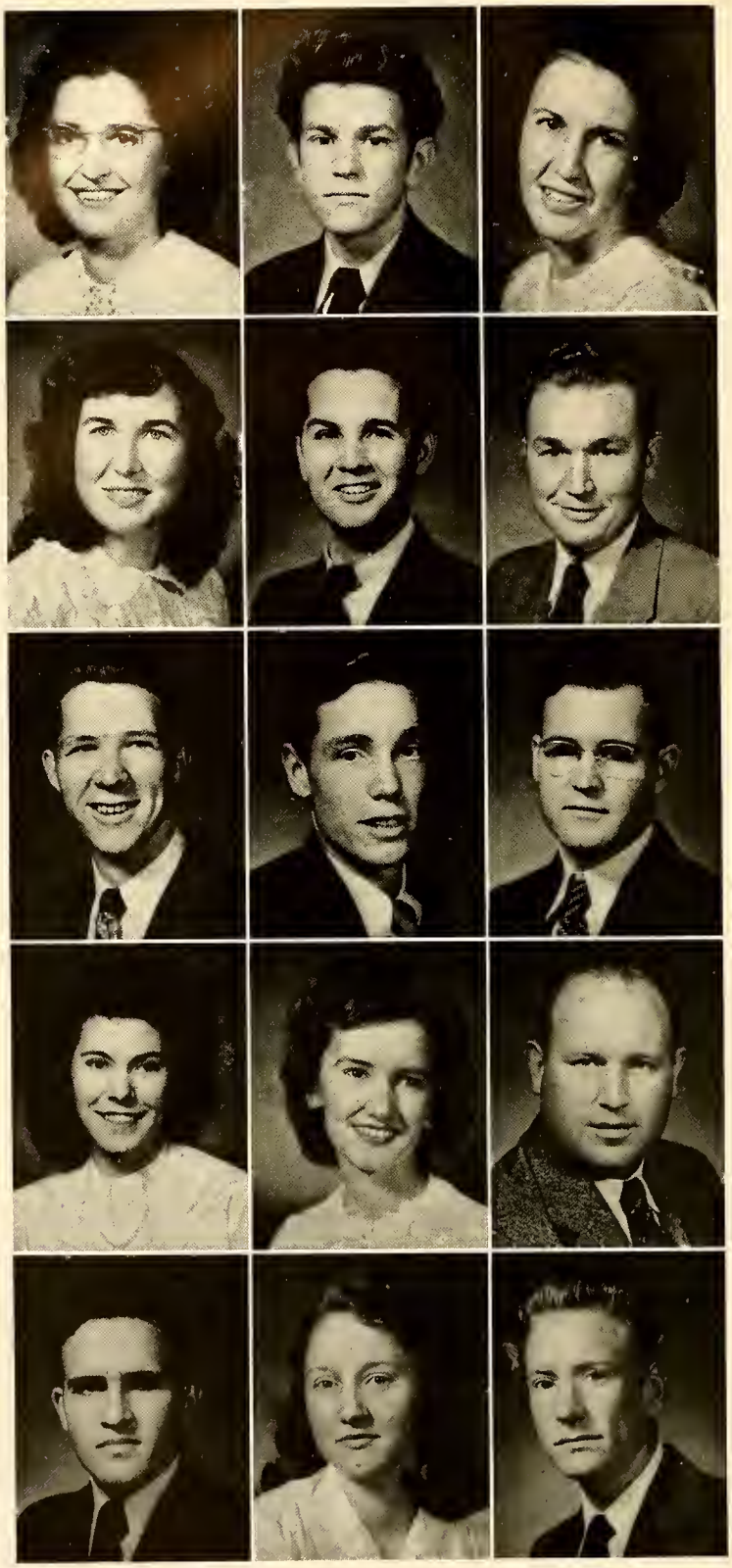

Martha Gales
Marshville, N. C.

James Gordon
Monroe, N. C.

Nell Griffen
Monroe, N. C.

Ruth Griffen
Monroe, N. C.

Howard Griffith
Portsmouth, Va.

Johnny Guant
Wingate, N. C.

Jacob Gurley
Marshville, N. C.

George Harrington
Peachland, N. C.

James Hathcock
Concord, N. C.

Betty Helms
Concord, N. C.

Faye Helms
Waxhaw, N. C.

Authur Hill
Hillsboro, N. C.

Jimmie Hoffman
Lowell, N. C.

Hilda Honeycutt
Oakboro, N. C.

Needham Huges
Peachland, N. C.

Elsie Hunter
China Grove, N. C.

John Hunter
Badin, N. C.

Betsy Johnson
Bladenboro, N. C.

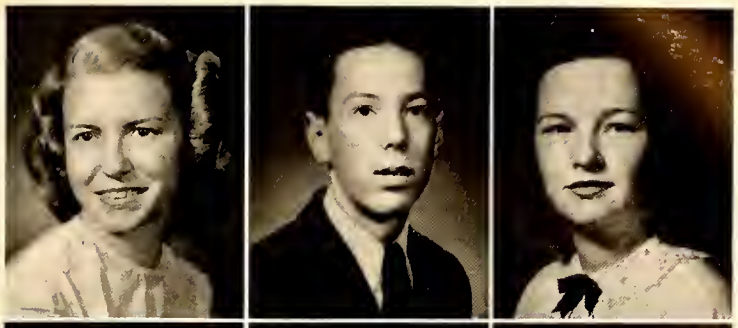

Ruth Kiser
Concord, N. C.

Virginia LeGette
Marion, S. C.

Jessie Lambert
Stanfield, N. C.

Billy Little
Monroe, N. C.

Bruce Littleton
Monroe, N. C.

Billy Love
Concord, N. C.

Fred Mabry
Norwood, N. C.

Thomas Mangum
Monroe, N. C.

Bill Mason
Monroe, N. C.

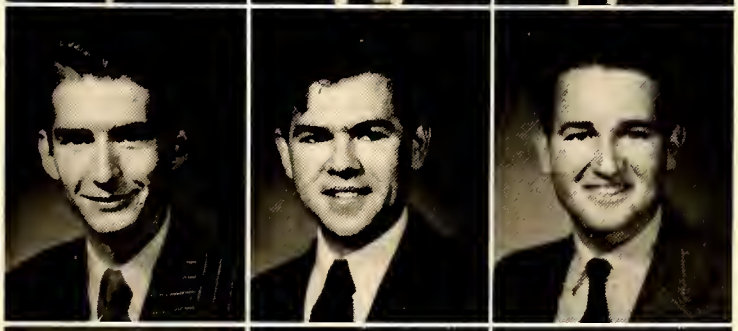

Nancy McLendon
Badin, N. C.

Libby McManus
Midland, N. C.

Charles McCarn
Mooresville, N. C.

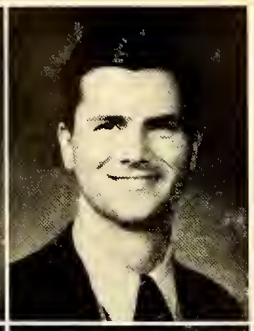

Bobby Melton
Cerro Gordo, N. C.

Grady Moore
Albemarle, N. C.

Jack Napier
Marshville, N. C.

Carolyn Nash
Wingate, N. C.

Betty Newman
Elkin, N. C.

George Nipper
Lowell, N. C.

Pat Norris
Loris, S. C.

Betty Jo Page
Clarkton, N. C.

George Patterson
Mt. Holly, N. C.

Jerry Phelps
Windsor, N. C.

John Pickett
Neward, Delaware

Steve Pierce
Marshville, N. C.

Robert Presson
Monroe, N. C.

Donald Price
Monroe, N. C.

Parker Pruitt
Chicago, Ill.

Helen Redmond
Charlotte, N. C.

Joyce Riddle
Kannapolis, N. C.

Billie Rogers
Monroe, N. C.

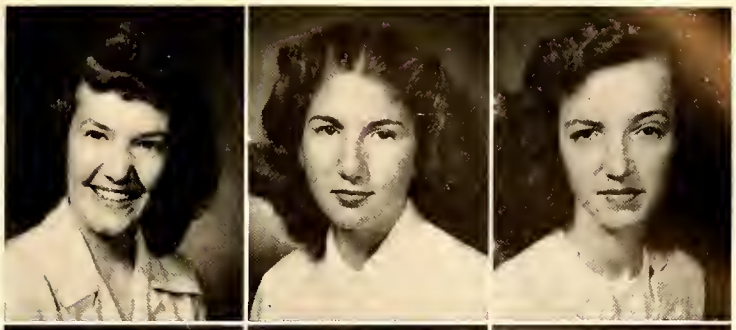

Delbert Roscoe
Ruby, S. C.

John Roscoe
Rockingham, N. C.

J. W. Rushing
Monroe, N. C.

Jack Scercy
Huntersville, N. C.

Janice Shelton
Winston-Salem, N. C.

John T. Simpson
Unionville, N. C.

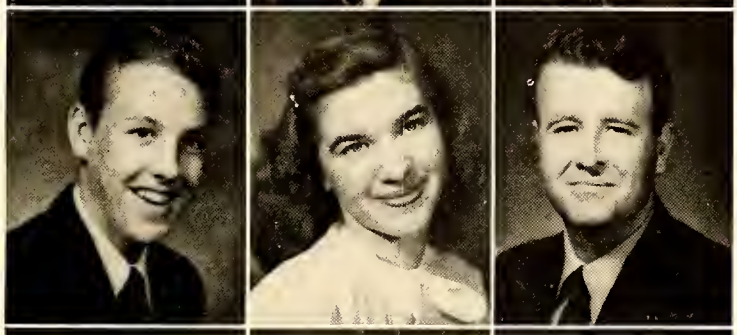

B. M. Smith
Ellerbe, N. C.

Ann Sullivan
Ansonville, N. C.

Paul Taylor
Marshville, N. C.

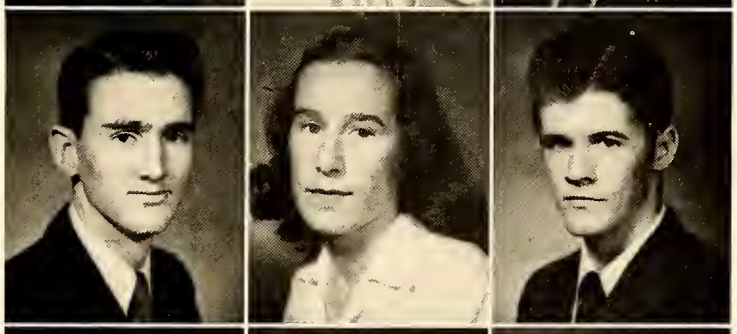

James Tolleson
Spartanburg, S. C.

Clyde Tucker
Concord, N. C.

William Tucker
Monroe, N. C.

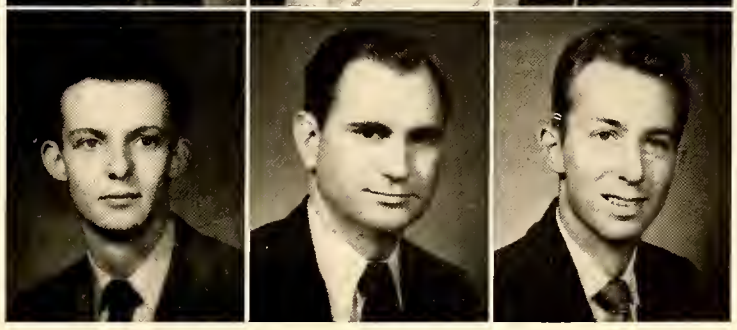

Richard Vestal
Jonesville, N. C.

Dorothy Walton
Hamlet, N. C.

Betsy Watkins
Ansonville, N. C.

Jakie Watson
Chesterfield, S. C.

William White
Abbeville, S. C.

Claude Whitley
Concord, N. C.

David Whitlock
Rockingham, N. C.

Peggy Williams
Wingate, N. C.

Margaret Wingate
Bath, N. C.

A. J. Wright
Peachland, N. C.

Margaret Young
Marshville, N. C.

Alice Zohab
Kannapolis, N. C.

Wingate Wit, Wisdom, Woo

HIGH SCHOOL OFFICERS

TOMMY WELLINGTON
President

JEANETTE MOORE
Secretary-Treasurer

JOSEPH ABERNATHY . . . Wingate, N. C.

GILSA AGRIERO . . . . . Havana, Cuba

MARGIE AUTRY . . . . . Marshville, N. C.

SANFORD BAKER . . . . Thomasville, N. C.

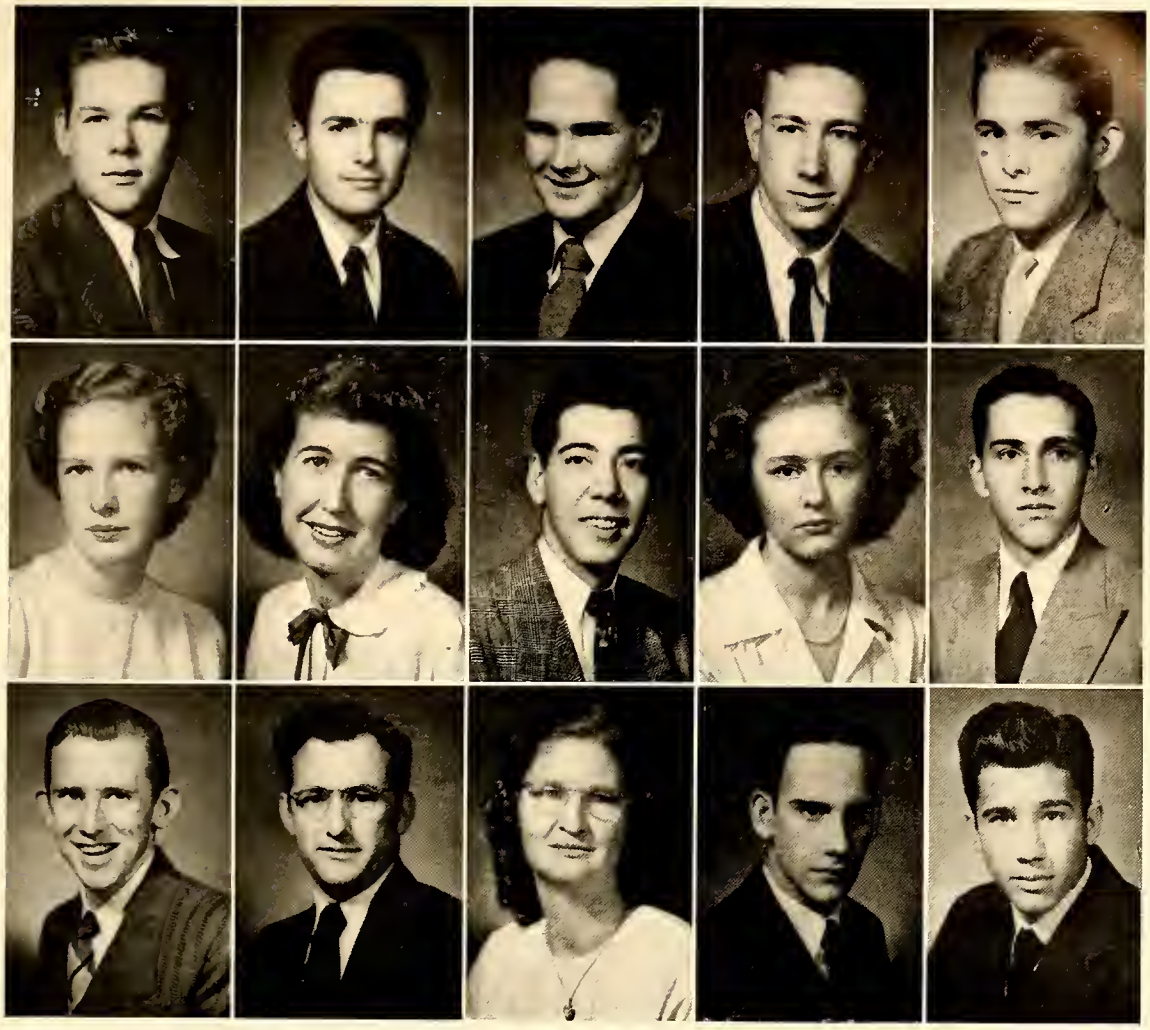

Howard Ball . . . . . Rome, Georgia

Donald Belk . . . . . Monroe, N. C.

John Brafford . . . . . Sanford, N. C.

Earnest Bumgarner . . Kannapolis, N. C.

William M. Burch . . . Chesterfield, S. C.

Pat Burnette . . . . . Canton, N. C.

Ellyn Caldwell . . . . Gastonia, N. C.

Abner Calleiro . . . . . Havana, Cuba

Jean Costner . . . . . Newton, N. C.

Alfredo Cifuentes . . . Cienfuegos, Cuba

Bryant Cox . . . . . Troy, N. C.

I. V. Couch . . . . . Elkin, N. C.

Mable Couch . . . . . Elkin, N. C.

Frank de Medio . . . . . Havana, Cuba

Thomas Duran . . . . . Havana, Cuba

HIGH SCHOOL

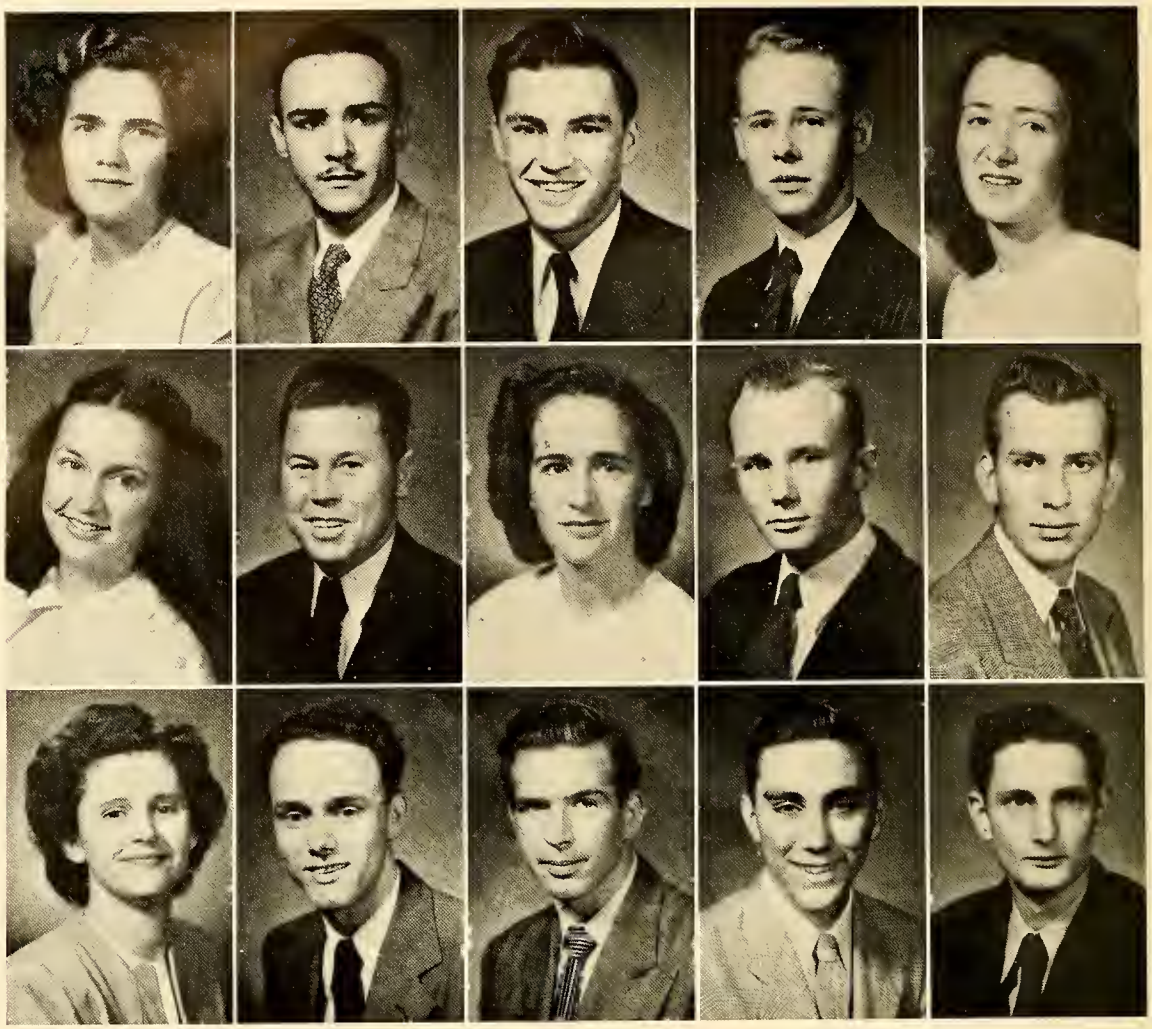

Jean Edwards . . . . . Charlotte, N. C.

Hermes Fernandez . . . La Francia, Cuba

Don Ferrell . . . . . Rock Hill, S. C.

Dennis Greene . . . . Champion, N. C.

Mary Greene . . . . . Peachland, N. C.

Frances Hippert . . . . . Spencer, N. C.

William D. Hudson . . Rockingham, N. C.

Florence Icenhour . . . . Monroe, N. C.

Charles King . . . . . Wingate, N. C.

Mozon Little . . . . . Denver, N. C.

Lena Littleton . . . . . Monroe, N. C.

Robert Lowder . . . . Albemarle, N. C.

Raymond Luksusky . . . Philadelphia, Pa.

Jose Martinez . . . . . Havana, Cuba

Robert McLean . . . . . Gastonia, N. C.

HIGH SCHOOL

Evelyn McQueen . . . . . Ellerbe, N. C.

D. W. Mercer . . . . . Lumberton, N. C.

Jeanette Moore . . . . . Sylva, N. C.

J. V. Mull . . . . . Cheraw, S. C.

Janie Mull . . . . . Cheraw, S. C.

Kenneth Neese . . . . . Monroe, N. C.

Richard Nordman . . . Charlotte, N. C.

Elaine Pandazedies . . . . Detroit, Mich.

James Pressley . . . . . Monroe, N. C.

Ester Price . . . . . Bethune, S. C.

Alfredo Pumpido . . . . . Havana, Cuba

Loree Rhew . . . . . Greenville, S. C.

Gladys Rodrequez . . . . Oriento, Cuba

Norberto Rodrequez . . . Oriento, Cuba

Carlos Sabater . . . . . Matanzas, Cuba

HIGH SCHOOL

Jaime Sanchez . . . . . Havana, Cuba

Rolando Sanchez . . . . Havana, Cuba

J. W. Shaw . . . . . Chesterfield, S. C.

Harold Slawson . . . . Kannapolis, N. C.

Fred Taylor . . . . . Marshville, N. C.

Claire Thomas . . . . . Wingate, N. C.

Albert Warner . . . . Marshville, N. C.

Garth Watson . . . . Mt. Pleasant, N. C.

Tommy Wellington . . Lumberton, N. C.

Bill West . . . . . Clarksville, Va.

Gaines Whicker . . . . Kannapolis, N. C.

June Whicker . . . . Kannapolis, N. C.

Ralph Yarborough . . . Kannapolis, N. C.

HIGH SCHOOL

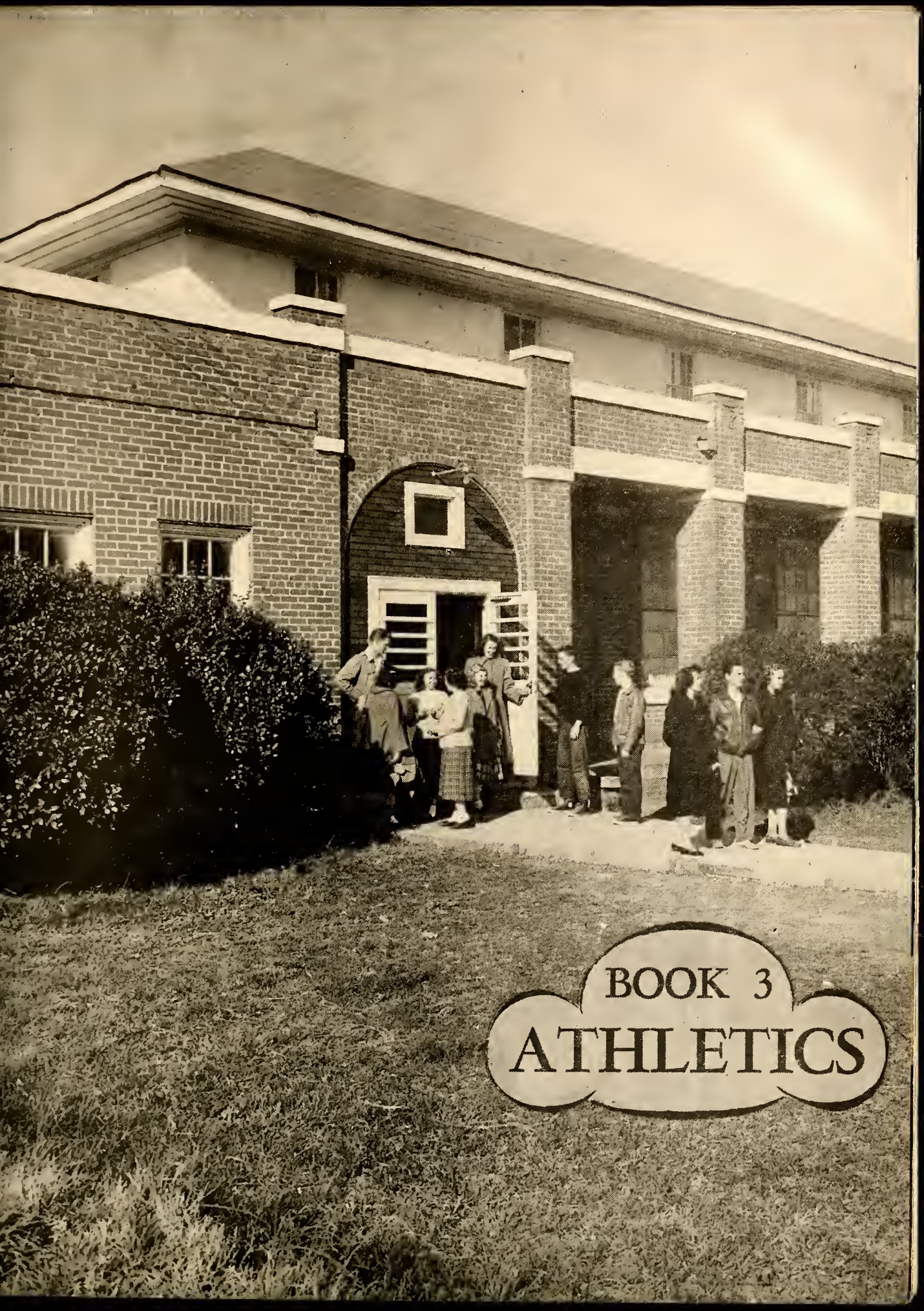

BOOK 3
ATHLETICS

THE SPIRIT OF THE GAME

Sports have always played an important part in our campus life, and this year was no exception. We went out and played the game. The team went on the court with all they had, and the rest of us stood on the sidelines and cheered with all we had. We were all in there to win . . . But win or lose, the spirit of the game was the important thing. To come away from the game modest in victory or smiling in defeat is the true test of good sportsmanship.

"GO TO IT, BOYS"

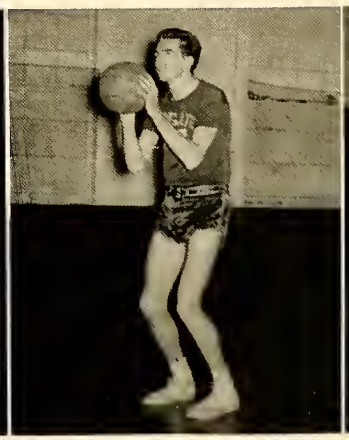

LUKSUSKY

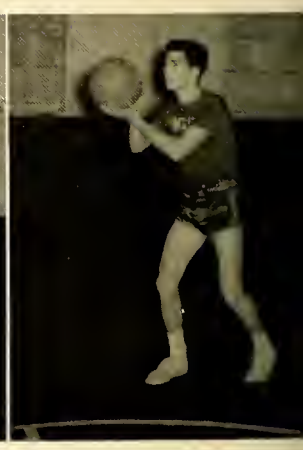

HUDSON

BOYS' BASKETBALL

Row 1: Hilton Brooks, Joel McLendon, Johnny Hudson, James Bowles, Allen Burris, Paul Taylor, Harry Biggers, Coach Danny Miller.

Row 2: Roland Ghant, Buddy Little, A. J. Wright, Robert Whitlock, Richard Vestal, Jacob Gurley, Raymond Luksusky.

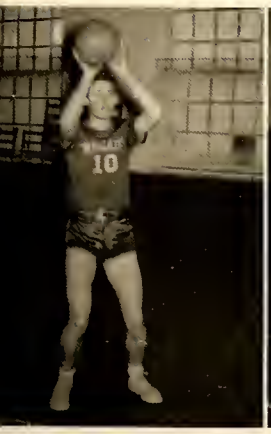

VESTAL

LITTLE

McLENDON

BOYS' BASKETBALL SCORES

Wingate 58	Mitchell	32
Wingate 49	Kannapolis Y.	48
Wingate 37	Spartanburg	19
Wingate 56	Mitchell	16
Wingate 42	N. C. State Frosh	64
Wingate 40	Spartanburg	41
Wingate 57	Kannapolis	60
Wingate 52	Lenior Rhyne J. V.	48
Wingate 61	C. C. U. N. C.	48
Wingate 51	Pfeiffer	49
Wingate 41	Lenoir Rhyne J. V.	34
Wingate 50	Appalachian J. V.	48
Wingate 51	Oak Ridge Academy	50
Wingate 33	U. N. C. Frosh	58
Wingate 42	Davidson Frosh	44
Wingate 35	P. J. C.	38
Wingate 47	Davidson Frosh	44
Wingate 44	Appalachian J. V.	58
Wingate 52	Pfeiffer	51
Wingate 48	Gardner-Webb	53
Wingate 54	Gardner-Webb	70
Wingate 46	Belmont Abbey	59
Wingate 33	Belmont Abbey	54
Wingate 54	P. J. C.	56
Wingate 46	Oak Ridge	70
Wingate 31 (Tournament game)	Gardner-Webb	51

CHEER LEADERS

Whicker Parnell Blanton Mercer

GIRLS' BASKETBALL

Row 1: Rachel Cates, Margaret Cooke, Helen Boege, Lois Babson, June Davenport, Martha Clontz.

Row 2: Jane Bennett, Margaret Wingate, Hilda Honneycutt, Jeannette Moore, Betty Jo Page, Jean Edwards, Coach Miller.

GUARDS

FORWARDS

SPORTS SHOTS

BOOK 4
ACTIVITIES

STUDENT COUNCIL

JOEL MCLENDON, *President*
RICHARD MCQUEEN, *V.-President*

ELAINE SMITH	*Stewart Dormitory*
JANE RUSSELL	*Girls' Dormitory*
CARLTON SLIGH	*Veterans' Barracks*
FRANCES LITTLE	*Secretary and Treasurer*
JOHN HUDSON	*Boys' Dormitory*
JACK SCERCY	*Freshman Class President*
MAX THOMAS	*Drive-In Student*
GRIER BRADSHAW	*Sophomore Class President*
TOMMY WELLINGTON	*High School President*

STUDENT LEGISLATURE

Edward Parnell	*Gladstone Society*
Carl Mangum	*Sophomore Class*
Pat Maddox	*Girls' Dormitory*
Jeanette Moore	*High School*
Martha Faile	*Stewart Dormitory*
Faye Helms	*O. Henry Society*
Lindsay Howard	*Commercial Club*
Devon Hill	*Drive-In Student*
John T. Simpson	*Ministerial Band*
Harry Biggers	*The Gate*
Myron Pigg	*Boys' Dormitory*
Homer Akridge	*Veterans' Barracks*
D. W. Mercer	*High School*

McNeil Society

Row 1: Gilsa Aguero, Lois Babson, Jane Bennett, Helen Boege, Wanda Bost, Pat Burnette, Martha Dean Clontz, Margaret Cooke, Jean Costner, Joanne Cox, Nora Crump, June Davenport. *Row 2:* Jean Edwards, Ruth Griffin, Mary Greene, Francis Hippert, Jackie Hunnicutt, Frances Little, Pat Maddox, Nancy McLendon, Libby McManus, Jeanette Moore, Carolyn Nash. *Row 3:* Pat Norris, Betty Jo Page, Billy Polk, Loree Rhew, Joyce Riddle, Doris Rorie, Jane Russell, Esma Shelton, Marguerite Stevens. *Row 4:* Ann Sullivan, Elaine Pandazedies, Dot Walton, June Whicker, Mary Edwards, Peggy Williams, Doris Jean Yates, Alice Zohab.

Gladstone Society

Row 1: Bryant Cox, John Hudson, M. D. Caldwell, Grier Bradshaw, Robert Whitlock, Myron Pigg, Harold Fincannon, Billy Little, Conrad Pearson. *Row 2:* Don Clark, Bill Mason, Devon Hill, Charles McCarn, Houston Williams, Leonard Henry. *Row 3:* Joel McLendon, Carl Mangum, Roland Ghant, Jerry Phelps, Joe Crosswell, Tommy Wellington, Edward Parnell, James Gordon. *Row 4:* Paul Taylor, Joe Carter, George Harrington, Bill Tucker, Bruce Lackey, Harold Robinson, Hilton Brooks, Bill Burch. *Row 5:* Harry Biggers, Amos Boyette, Yates Forbis, J. C. Blanton, Donald Price, Wallace Midgette, John Patterson, Jake Gurley, Allen Burris. *Row 6:* Tom Baldwin, Lester Sisk, Melvin Deese, Douglas Flowe, Robert Presson, Richard Nordman, A. J. Wright, Hoover Mangum, Ted Trull, Buddy Bell, Jim Austin.

O. Henry Society

Row 1: Betty Newman, Mabel Myers, Evelyn McQueen, Martha Faile, Margie Wike, Virginia LeGette, Jessie Lambert. *Row 2:* Betsy Watkins, Margie Autry, Edith Mills, Margaret Wingate, Ellyn Caldwell, Sallie Eddins. *Row 3:* Martha Fisher, Rachel Cates, Laura Belk, Hilda Honeycutt, Elizabeth Couick, Hilda Funderburk, Faye Helms. *Row 4:* Evelyn Smith, Ruth Kiser, Elaine Smith, Rachel Funderburk, Elsie Hunter, Nell Griffin, Betty Connell, Betty Helms.

Philosophian Society

Row 1: Joe Baker, Alfred Pumpido, Dennis Greene, John Pickett, Harold Brown, Carl Bryson, Melvin Curlee, Crawford Williams, Thomas Faulkenberry, Wilma Hunter. *Row 2:* Bobby Combs, O. M. Blake, Lindsay Howard, Bradie Lowder, Bruce Dellinger, Calvin Taylor, Jakie Watson, Parker Pruitt, Jack Scercy. *Row 3:* James Rash, John Roscoe, J. T. Simpson, Edward Frye. *Row 4:* Carlton Sleigh, S. D. Baker, Paul Blanton, Earnest Bumgarner, Wayne Bragg, Wellford Haddon, George Nieper. *Row 5:* James Bost, Arthur Davis, Kenneth Bragg, Lonnie Faulkenberry, Howard Ball, Clarence O'Briant, Audie Suggs, J. W. Shaw. *Row 6:* H. T. Davis, James Bowles, John Davis.

Glee Club

Row 1: Alice Zohab, Esma Shelton, Betty Newman, Mabel Myers, Majorie Wike, Evelyn McQueen, Pat Maddox, Mary Edwards, Dorothy Walton.

Row 2: Wallace Midgette, Elaine Smith, Ellyn Caldwell, June Davenport, Joyce Riddle, Martha Fisher, Jane Russell, Carolyn Nash, Allen Burris.

Row 3: M. D. Caldwell, Yates Forbis, Joe Baker, Elsie Hunter, Faye Helms, Wanda Bost, Elizabeth Couick, Tommy Wellington, Charles Garrett, Buddy Bell.

Row 4: Leonard Henry, J. T. Simpson, George Nipper, Peggy Williams, Betty Connell, Brady Lowder, Conrad Pearson, Grier Bradshaw.

W. Rommie Pierce, *Director*
Lucy Rawlings, *Accompanist*

Men's Chorus

Row 1: Joe Baker, Bradie Lowder, Wayne Bragg, W. Rommie Pierce, Director, George Nipper, Jimmy Hoffman, Grier Bradshaw.

Row 2: Yates Forbis, Wallace Midgette, Allen Burris, Robert Whitlock.

Row 3: O. M. Blake, Bruce Dillenger, Don Ferrell, Leonard Henry.

Row 4: Arthur Davis, Conrad Pearson, Charles Garrett, John T. Simpson.

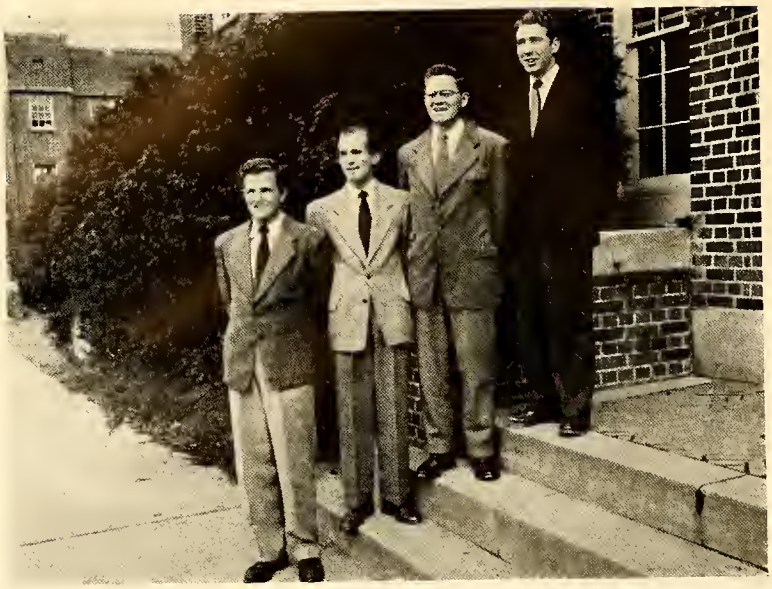

CHARLES GARRETT TOM BALDWIN BUDDY BELL M. D. CALDWELL

Boys' Quartet

Girls' Unit

Row 1: Evelyn McQueen, Majorie Wike, Jane Russell, Betty Newman.

Row 2: Pat Maddox, Ellyn Caldwell, Edith Mills, Evelyn Smith, Miss Druckenmiller, Mabel Myers, Marguerite Stevens, Elsie Hunter.

WINGATE UNIVERSITY ARCHIVES
Special Collections

W. K. Club

Row 1: Jack Scercy, Joanne Cox, Esma Shelton, Wanda Bost, Hilda Honeycutt, Elaine Smith, Jane Russell, Betsy Watkins, Sallie Eddins, Mrs. Spittle.

Row 2: Ruth Kiser, Charles Garrett, Clarence O'Briant, Houston Williams, Brady Lowder, Bruce Lackey, Hermes Fernandez.

Row 3: Boyd Hopkins, Parker Pruitt, J. C. Blanton, Bobby Combs, Arthur Davis.

Debate Club

Sitting: Jack Scercy, Alice Zohab, Rachel Cates, Bobby Combs.

Standing: James Rash, Mr. Douglas, Devon Hill, Bill Malinowski.

Commercial Club

Masque and Wig Club

Commercial Club *Row 1:* Betty Helms, Betty Connell, Margaret Cooke, Billie Jean Polk, Pat Norris, Ann Sullivan, Martha Dean Clontz, Mary Greene, Martha Jean Fisher.

Row 2: Marguerite Stevens, Bill Malinowski, Edward Frye, Audie Suggs, Myron Pigg, Harry Biggers, Lindsay Howard, Yates Forbis, Mrs. Horton.

Row 3: Joyce Riddle, Frances Hippert, Libby McManus, Edward Parnell, Hilda Funderburk, Jeanette Moore, Betty Jo Page.

Masque and Wig Club *Row 1:* Wayne Bragg, Jack Webb, Charles Garrett, Tom Baldwin, Edward Parnell, Yates Forbis, Allen Burris, Parker Pruitt, Claude Icenhour, Buddy Bell, Joe Carter.

Row 2: Elizabeth Couick, Martha Fisher, Doris Rorie, Betty Jo Page, Wanda Bost, Virginia LeGette, Marguerite Stevens, Jane Russell, Jane Bennett, Peggy Williams, Pat Maddox, Majorie Wike, June Davenport, Melvin Curlee.

Row 3: Jean Edwards, Lois Babson, Jeanette Moore, Frances Hippert, Rachel Cates, Joanne Cox, Helen Boege, Pat Norris, Doris Jean Yates, Laura Belk.

Veterans' Club

Row 1: Conrad Pearson, M. D. Caldwell, James Tucker, Charles King, Claude Icenhour, J. T. Crump, Audie Suggs, James Hatchcock.

Row 2: Jack Webb, Ben Steele, Bill Malinowski, Bill Burch, Bill West, Grady Moore, Hamilton Arrowood, Wallace Midgette.

Row 3: Carlton Sleigh, David Whitlock, Albert Copeland, Homer Akridge, Delbert Roscoe, Paul Elliott, Edward Frye.

Row 4: Clifton Copeland, J. W. Shaw, Parker Pruitt, Bill Burch, Grier Bradshaw, Harold Fincannon, William White, J. T. Simpson, James Bost.

Preamble

To the Constitution of the Veterans' Club

For God and Country, we associate ourselves together for the following purposes:

To defend and uphold the Constitution of the United States of America; to uphold and preserve the principles and customs of Wingate Junior College; to promote better relations amongst veterans and between veterans, faculty, and students; to inculcate a sense of individual obligation to the Nation, State, Community, and the college; and to consecreate and sanctify our comradeship by our devotion to mutual helpfulness.

PUBLIC

HUNNICUTT BALDWIN

JACKIE HUNNICUTT . . . . . .

THOMAS BALDWIN . . . . . .

MARTHA LINNEY . . . . . .

THE GATE

EDITORIAL STAFF

Edward Frye — John Hudson
Jack Webb — Ruth Griffin
Elizabeth Couick — Margaret Wingate
Lindsay Howard — Parker Pruitt (Absent)

BUSINESS STAFF

CARL MANGUM . . . *Business Manager*
EDWARD PARNELL *Assistant Business Mgr.*

ADVERTISING STAFF

Joe Crosswell — Harold Robinson

Absent:

Ted Trull — Bruce Lackey
Boyd Hopkins — Harry Biggers
Bill West

EDITORIAL STAFF

BUSINESS STAFF

ATIONS

. . . . . *Editor-in-Chief*

. . . . . *Associate Editor*

. . . . . *Faculty Advisor*

THE TRIANGLE

EDITORIAL STAFF

John Hudson — Jean Edwards

Mary Edwards — Peggy Williams

Betty Helms

BUSINESS STAFF

Yates Forbis . . . *Business Manager*

ADVERTISING STAFF

Jean Edwards — Frances Hippert

Myron Pigg — Dorothy Walton

MISS LINNEY

EDITORIAL STAFF

BUSINESS STAFF

Around the

campus
KLONDIKE

SNAPS

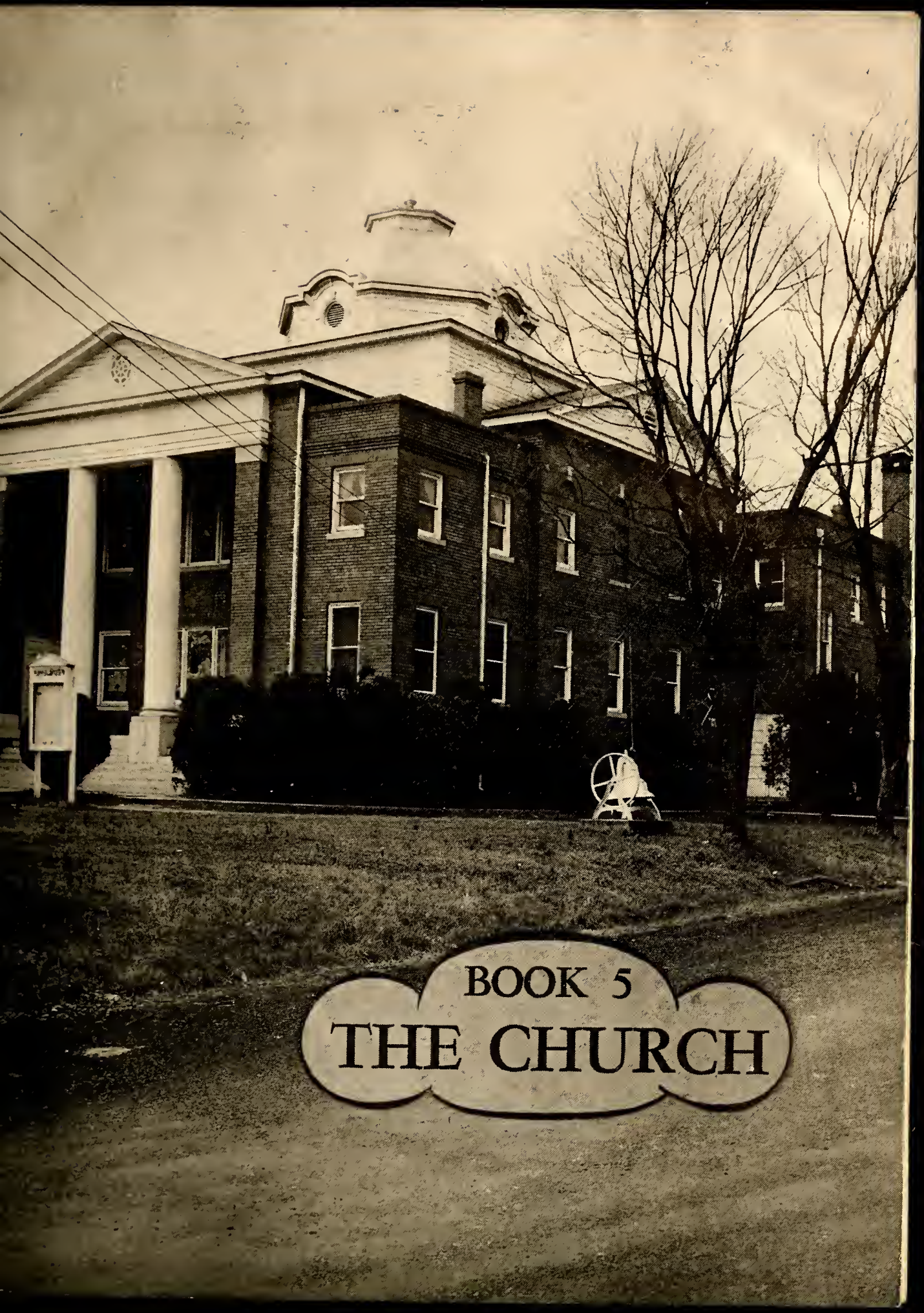

BOOK 5
THE CHURCH

OUR CHURCH

The Wingate Baptist Church stands at the edge of the campus and under its guidance we lived, worked, and played in a Christian atmosphere. Along with the people of the community, we attended the worship services. We began each day with a few minutes of worship, which we called "Morning Watch," and entered wholeheartedly into the activities of the religious organizations on the campus . . . We prepared to be the leaders of the future.

OUR PASTOR

Reverend David K. Shelton

B. S. U. Council

Row 1: Helen Boege, Jackie Hunnicutt, Esma Shelton, Elsie Hunter, Doris Jean Yates, Evelyn Smith, Miss Cowsert, Martha Faile. *Row 2:* Rachel Funderburk, John Davis, Mabel Myers, Melvin Curlee, Jack Scercy, Jane Russell, Kenneth Bragg, Faye Helms.

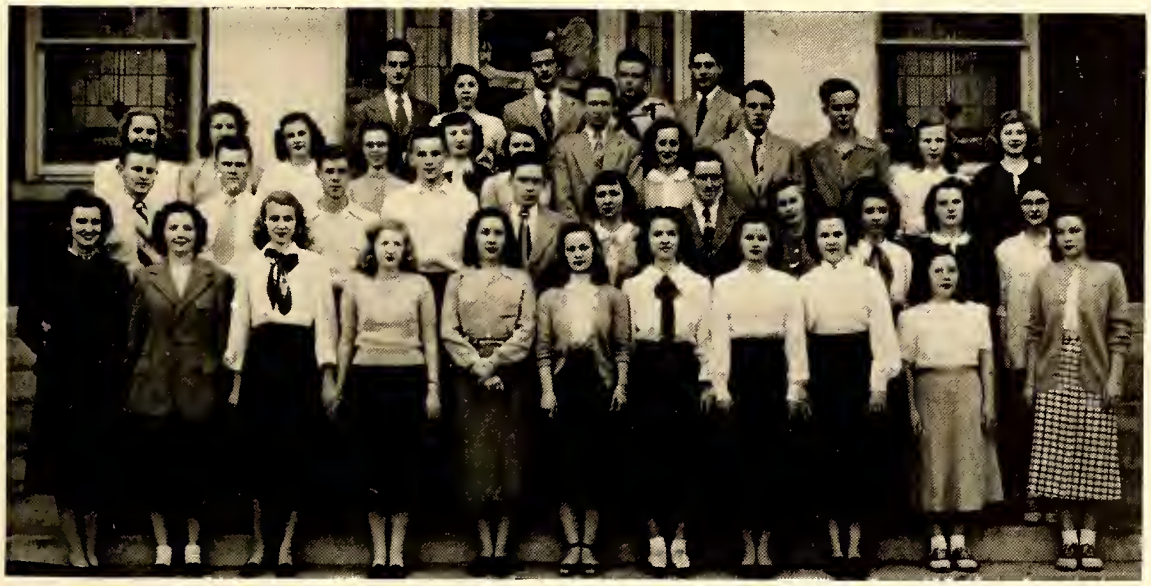

B. T. U.

Row 1: Faye Helms, Evelyn Smith, Elsie Hunter, Betty Newman, Margaret Wingate, Evelyn McQueen, Betsy Watkins, Mary Edwards, Esma Shelton, Jessie Lambert, Nora Crump.

Row 2: Kenneth Bragg, John Davis, John Patterson, Wellford Haddon, Carl Bryson, Margaret Cooke, Clarence O'Briant, Jane Russell, Martha Faile, Rachel Funderburk, Virginia LeGette.

Row 3: Ruth Kiser, Betty Connell, Helen Boege, Joanne Cox, Elaine Smith, Sallie Eddins, Parker Pruitt, Edith Mills, Jack Scercy, J. W. Shaw, Rachel Cates, Doris Jean Yates.

Row 4: Melvin Curlee, Martha Jean Fisher, Bruce Dellinger, Don Clarke, Houston Williams.

Ministerial Band

Row 1: Clyde Tucker, Carl Bryson, Harold E. Brown, Crawford Williams, Thomas Faulkenberry, Clarence O'Briant.
Row 2: J. V. Mull, S. D. Baker, Joseph Abernathy, John Roscoe, Kenneth Bragg, I. V. Couch, Melvin Curlee.
Row 3: Wayne Bragg, John Davis, Lonnie Faulkenberry, John T. Simpson.
Row 4: Johnny Grant, Bruce Dellinger, Hamilton Arrowood, Arthur Hill.

Y. W. A.

Row 1: Jessie Lambert, Martha Faile, Esma Shelton, Betty Newman, Mabel Myers, Majorie Wike.
Row 2: Betsy Watkins, Ellyn Caldwell, Rachel Funderburk, Jane Russell, Doris Rorie, Helen Boege.
Row 3: Rachel Cates, Sallie Eddins, Margaret Wingate, Joanne Cox, Virginia LeGette, Doris Jean Yates.
Row 4: Elizabeth Couick, Edith Mills, Mary Edwards, Ruth Kiser, Evelyn Smith, Miss Grace Yow.
Row 5: Marguerite Stevens, Elaine Smith, Laura Belk, Evelyn McQueen, Elsie Hunter, Faye Helms, Ester Price.
Row 6: Wanda Bost, June Davenport, Margaret Cooke, Nora Crump, Ruth Griffin, Nell Griffin.

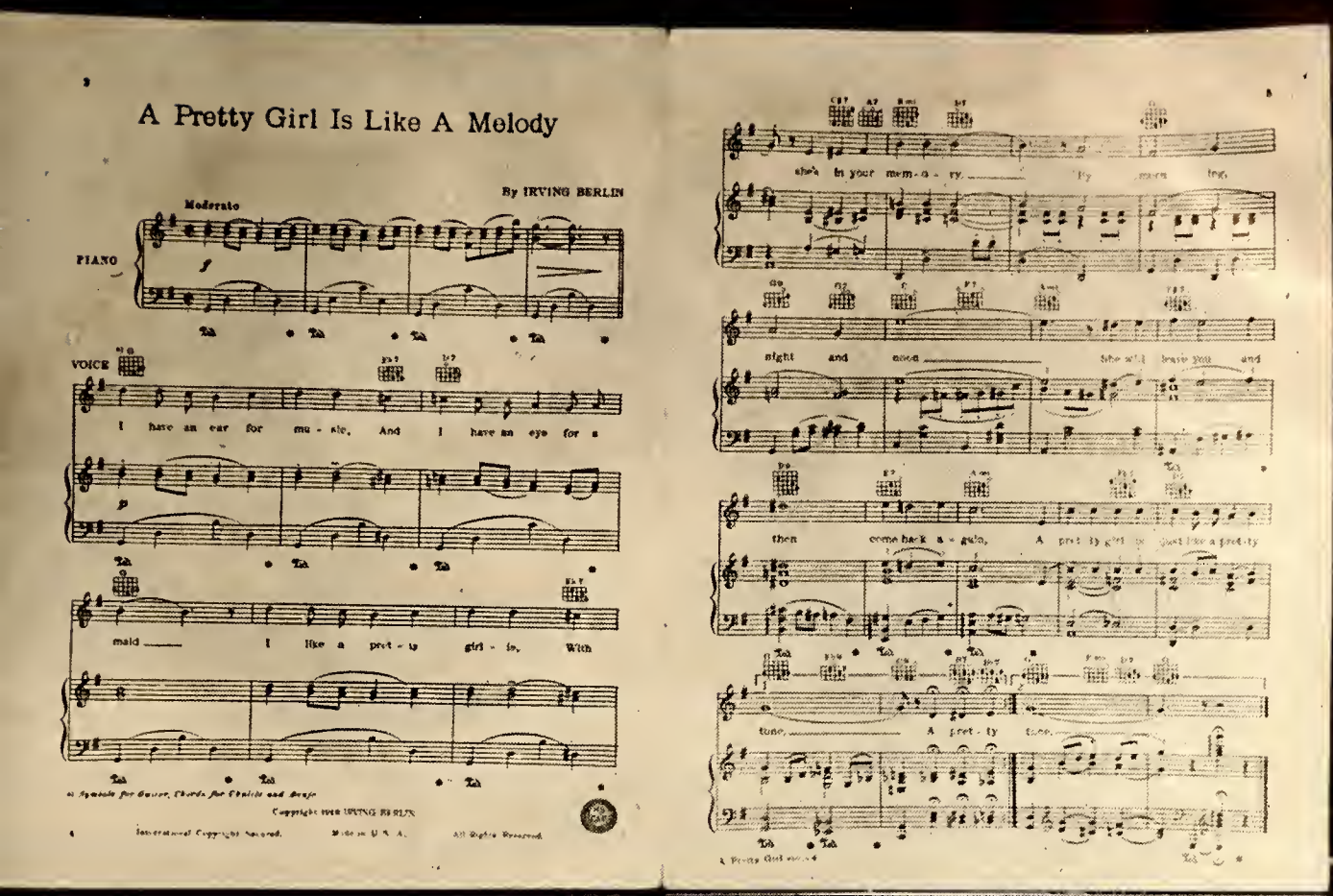
A Pretty Girl Is Like A Melody
By IRVING BERLIN
Moderato
PIANO
VOICE
I have an ear for mu - sic, And I have an eye for a
maid I like a pret - ty girl - ie, With
Copyright 1919 IRVING BERLIN
she's in your mem - o - ry
night and noon
then come back a - gain,
tune, A pret - ty tune.

BOOK 6
SPONSORS

Jane Russell

Sponsored by

GLEE CLUB

Elsie Hunter

Sponsored by

O. HENRY SOCIETY

Rachel Funderburk

Sponsored by

PHILOSOPHIAN SOCIETY

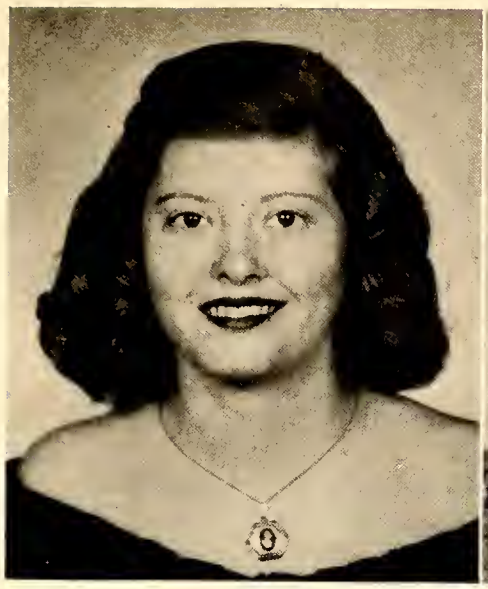

Doris Jean Yates

Sponsored by

VETERANS' CLUB

Frances Little

Sponsored by

McNEIL SOCIETY

Pat Maddox

Sponsored by

THE GATE

Nancy McLendon

Sponsored by

GLADSTONE SOCIETY

Dorothy Walton

Sponsored by

THE TRIANGLE

Marguerite Stevens

Sponsored by

MASQUE and WIG CLUB

The new Efird Memorial Library, built in memory of Mr. John Emory Efird and wife, Annie Turner Efird, was made possible through the generous contributions of the following:

Ed L. Efird ..... Winston-Salem, N. C.

Joe B. Efird ..... Charlotte, N. C.

Paul H. Efird ..... Charlotte, N. C.

Jasper W. Efird ..... New York, N. Y.

Sam M. Efird ..... Norwood, N. C.

Estate of Ray Efird

Laura E. Harris ..... Concord, N. C.

Annie E. Shankle ..... Polkton, N. C.

Bernice E. Turner ..... Polkton, N. C.

Bronnie E. Foreman ..... Salisbury, N. C.

Nell E. Denning ..... Albemarle, N. C.

In Memoriam

PAUL HAYWOOD EFIRD

1889 1948

IN this native son of North Carolina we find a concrete example of success under the American way of life. Born of sturdy, Christian parentage and trained in the art of complete living, he grew from an Anson County farm lad to one of the South's outstanding business executives. Together with his brothers, they brought the great "Efird Stores" into being. He was prominent in the community, church and fraternal circles. *Myers Park Baptist Church*, of which he was a charter member, owes much to his liberality, and the *Efird Memorial Library* on the campus of Wingate Junior College was erected by gifts from him and the Efird family. Although the entire state was deeply affected by his going, his day star sank beneath life's horizon in a blaze of glory. He will be remembered as an ideal head of a home, a good citizen, loyal churchman, prominent business executive, and exponent of philanthrophy.

C. C. BURRIS

Paul Haywood Efird

Rain

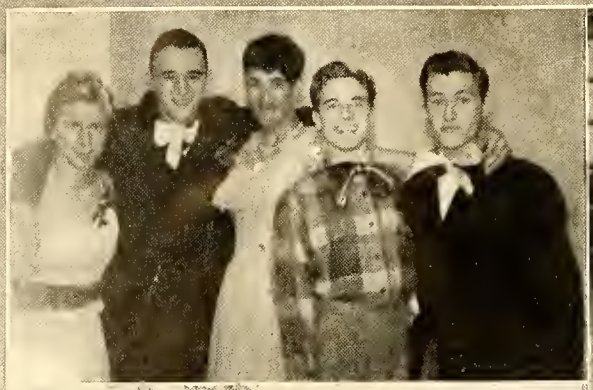

at

or Shine

Wingate

ADVERTISING

Dear Advertiser:

Thank you for helping make this book possible.

We appreciate your support and friendship.

Sincerely,
The Gate Staff

WINGATE JUNIOR COLLEGE

The School of Ideals and Thoroughness

SMALL ENOUGH TO BE INTENSIVE
LARGE ENOUGH TO BE FULLY RECOGNIZED

Offers —

Two Years Standard High School Work
and Two Years Standard College Work

Special Courses in —

- Home Economics
- Piano
- Voice
- Commercial Science
- Expression and Art

Expenses Reasonable — Christian Environment

For Further Information Address
C. C. Burris, *President*
Wingate, N. C.

Monroe Hardware Company

Quality, Variety, Intelligent Service and Low Price all pull together

to help you Save

at

THE MONROE HARDWARE COMPANY

"If it's Hardware — We have it"

T. F. UNDERWOOD

Groceries and Meats

Wood Street

Albemarle, North Carolina

Compliments of

Turner Grocery & Service Station

Midland, North Carolina

Compliments of

Beatty Motor Company

Midland, North Carolina

FAULK APPLIANCE CO.

Intersection Highways 27 and 151

Midland, North Carolina

PHONE MIDLAND 5

General Electric Appliances

WAKE FOREST
COLLEGE

(FOUNDED 1834)

Greetings to the 1949 GATE and the students of

Wingate Junior College

Summer Session Opens June 7, 1949
Fall Semester Opens Sept. 14, 1949

For further information, write

WAKE FOREST COLLEGE
WAKE FOREST, NORTH CAROLINA

RELIANCE
Fruit & Produce Co.

FRUIT
PRODUCE
EGGS

Wholesale Only

Office Telephone 4-4735
Shipping Dept. Telephone 2-2117
414 South Brevard Street
CHARLOTTE, N. C.

[redacted]

McCormick Farm Machinery

I. H. Refrigeration Equipment

International Trucks

Gimco Poulty rand Livetscok Feed

Jamesway Equipment & Supplies

Premium Poultry Oats

Wherever you go—
you'll find 'S & P' to be
first choice!

S&P.
FOOD PRODUCTS
PEANUT PRODUCTS
CANDIES AND POTATO CHIPS
SWINSON FOOD PRODUCTS
CHARLOTTE, N.C.

Tas-T-Cheez & Peanut Butter
Sandwiches —
Candies, Potato Chips & Salted Peanuts

J. Howard Williams Company

DIAMONDS — JEWELRY — BOOKS AND OFFICE SUPPLIES

●

Underwood Typewriters

and

Sunstrand Adding Machines

MONROE, NORTH CAROLINA

Compliments of

THOMAS & HOWARD

Wholesale Distributors of Groceries

Charlotte, N. C.

THE SMART SHOP

Ladies' Ready-to-Wear

"Where Quality Is Higher Than Price"

Monroe, North Carolina

Perry's Meats & Grocery

Staple Groceries Fresh Meats

Fresh Vegetables Frozen Foods

Hardware

Wingate, North Carolina

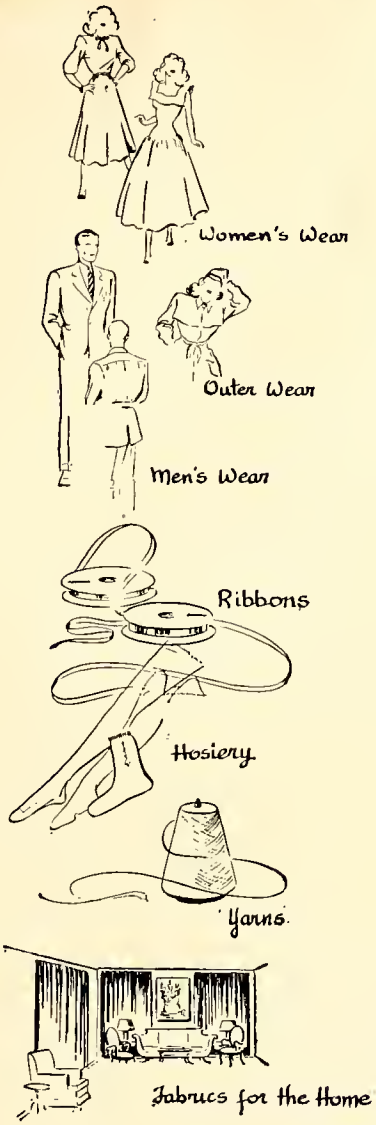

Moving Forward with the South . . . .

The production of better type fabrics has grown to tremendous proportions in the South. Paralleling this outstanding progress made by the textile industry has been the resultant higher standard of living.

Burlington Mills is proud to be a part of this progress . . . proud of the fact that this Company has invested millions of dollars in the future of the South.

Through this extensive program for economic progress, Burlington Mills' 83 plants have been able to produce the best possible products at the lowest possible prices. That's why over 28,000 employees are going forward with Burlington Mills.

Burlington Mills

"Woven into the Life of America"

Executive Offices
GREENSBORO, N. C.

Maker of Women's Wear Fabrics . Men's Wear Fabrics . Decorative Fabrics . Cotton Piece Goods and Yarns . Hosiery . Ribbons

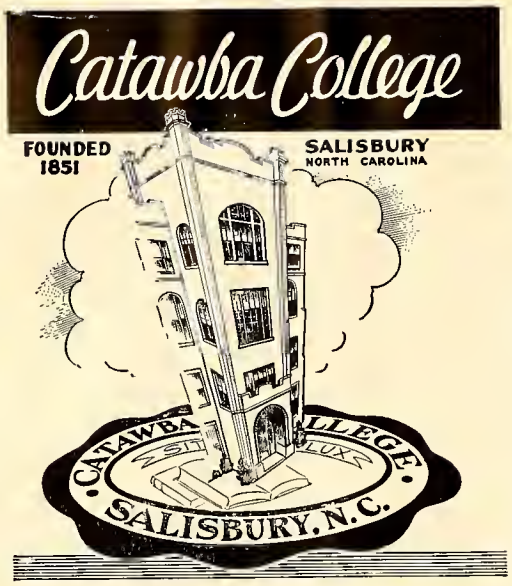

ONE OF THE SOUTH'S FOREMOST COLLEGES OF LIBERAL ARTS

- A distinguished faculty
- A most attractive and adequate physical plant
- An institution which, in accordance with its policy of individualized education

helps youth face the world—

intelligently, purposefully, and courageously

CATAWBA COLLEGE

SALISBURY, N. C.

KALE-LAWING CO.

INCORPORATED

Stationers, Office Outfitters

Printers and Engravers

227-229 S. Tryon St.—Phone 6185

Charlotte, N. C.

J. O. JONES, INC.

The Home of Hart Schaffner and Marx Clothes

Charlotte, North Carolina

Congratulations

to the

Class of 1949

J. B. IVEY and CO.

Charlotte, North Carolina

Compliments of

Farmers Hardware Co.

INCORPORATED

Shelf and Heavy Hardware

Long Distance Telephone 231

Monroe, N. C.

We feature sporting goods

Compliments of

GRIFFIN MOTOR CO.

1411 Concord Avenue . . . Telephone 743

Monroe, North Carolina

Harris Furniture Co.

Complete Home Furnishers

Phone 561 Monroe, N. C.

Shoes for Everybody . . .

for every Occasion . . .

LEE'S SHOES

Monroe, North Carolina

Compliments of

ROYAL CAFE

Monroe, North Carolina

Compliments of

R. F. SMALL CO.

Service Buick 8 Sales

Monroe, North Carolina

Compliments of

J. J. Newberry Co.

5-10-25c STORE

Monroe, North Carolina

Compliments of

MONROE FLORIST

106 West Jefferson Street

Phone

DAY 695 NIGHT 106R

Flowers of Distinction

Compliments of . . .

Efird's
DEPARTMENT STORE
CHARLOTTE, N C
"The Friendly Store In a Friendly City"

You Can Always

Order by Mail or Telephone

from EFIRD'S

"The Friendly Store in a Friendly City"

Telephone and Mail

Orders Filled

Congratulations to

The Faculty

and

Class of '49

●

SELWYN DRUG STORE

Next to Post Office
Charlotte, North Carolina

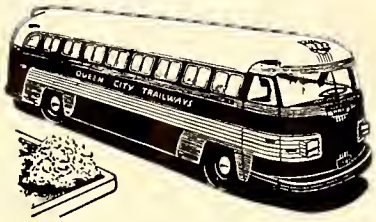

Serving the Carolinas with Superb Motor Bus Service

QUEEN CITY TRAILWAYS

417 West Fifth Street
Charlotte, North Carolina

BELK BROTHERS, Inc.

Monroe, North Carolina

The mother of 276 Department Stores in the following States:

- North Carolina
- South Carolina
- Virginia
- Tennessee
- Georgia
- Florida
- Alabama
- Kentucky
- Ohio
- Texas

Visit Belk's wherever you are

Compliments of

Chesterfield Drug Co.

CHESTERFIELD, SOUTH CAROLINA

Bowie Motor Co., Inc.

Cars **FORD** *Trucks*

Monroe, North Carolina

The Next Stop

LENOIR RHYNE COLLEGE

SUMMER SESSION

Standard Four Year College for Men and Women

Competent, experienced faculty . . . Emphasizes development of Christian character . . . Maintains high educational standards . . . .
Liberal Arts, Science, Music,
Teaching and Commercial Courses . . .
Expenses very low, considering advantages offered.

SUMMER SESSION: First Term — June 6 to July 13
SECOND TERM — July 13 to August 19

For catalogue and other information write to
The President
LENOIR RHYNE COLLEGE
Hickory, N. C.

BIGGERS FURNITURE COMPANY

T. A. Biggers, *Proprietor*

PHONE 53 MATTHEWS, N. C.

See Biggers For Bigger Values

Compliments of

INSULATORS, INC.

Concord, N. C.

PHONE 2-3777

Compliments of

Baldwin's Grocery

Hardware and Building Materials

Phone 16 Norwood, N. C.

Faul & Crymes, Inc.

●

SPORTING GOODS

●

415 South Tryon Street

CHARLOTTE 1, N. C.

THE KLONDIKE

Complete Student Supplies

SODAS — LUNCHES — SUNDRIES

We do our best to make your stay

at Wingate more enjoyable.

L. L. HELMS, *Owner*

Phone 10 Wingate, N. C.

DUKE PHOTO CO.

Commercial and portrait photographers

Specialists in school annuals

PHONE 3-8230

Charlotte, N. C.

Compliments of

Cabarrus Exterminating Company

Concord, N. C.

PHONE 2-3535

Another Good Book

Printed by

The Dowd Press, Inc.

Commercial and Publication Printers

114-120 WEST BLAND STREET CHARLOTTE 3, N.C.

Phone 2-5017

AUTOGRAPHS

AUTOGRAPHS

AUTOGRAPHS

Date Due

SEP 25 '78			
OCT 26 '78			
5 30 79			

PRINTED IN U. S. A.

LH
1
W5
G3

16324

LH
1
W5
G3

16324

The GAte

DATE | ISSUED TO

LH
1
W5
G3

16324

The Gate, 1949.

WINGATE UNIVERSITY ARCHIVES
Special Collections